

Holtzapffel & Co.

Register of Lathes

These are all the Holtzapffel Lathes for which I have so far obtained photographs. If any reader owns or knows of a Holtzapffel lathe which is not included here, or if it is included but the reader has or can obtain a better photograph, please contact the writer, John Edwards, by telephone: 0(+44)1732-355-479

or by email: ornamental.turning@talktalk.net

If this project is successful it is intended to maintain it as a permanent feature on my website: <http://www.ornamentalturning.co.uk>

A few Holtzapffel lathes are not marked with a serial number. Here are some of them; the style and workmanship is such that there is little doubt that they came from the Holtzapffel workshops. - - - - -
- - - The first is a 6" Screw Mandrel domiciled in USA - - - - -





- - - the second is a screw-cutting lathe of early pattern, domicile not presently known to the writer.



- - - the
 third is a
 Rose
 Engine,
 possibly
 #480 It
 was sold
 by
 Christies
 Oct 1991
 (Germ
 any)

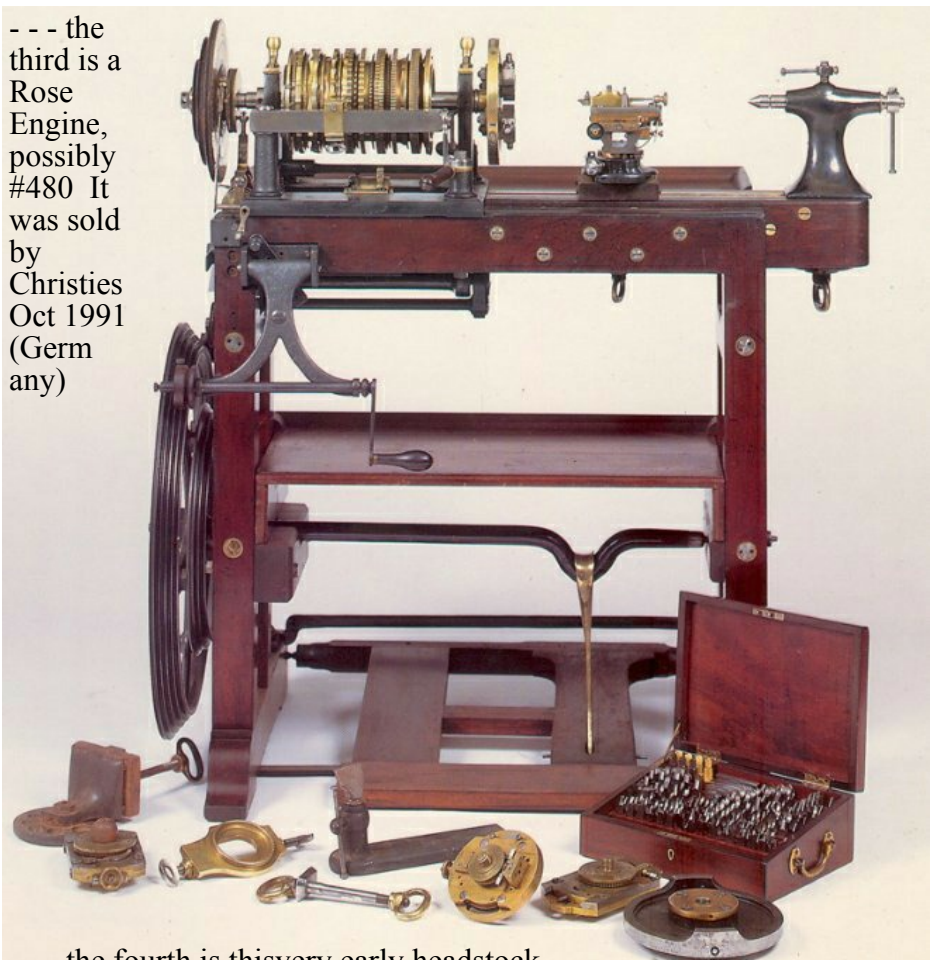

- - - the fourth is this very early headstock,
 signed Holtzapffel but with no number - it

has a
 wooden
 pulley seated
 on the
 tapered
 octagonal
 portion of
 the mandrel
 with lead
 bushing.



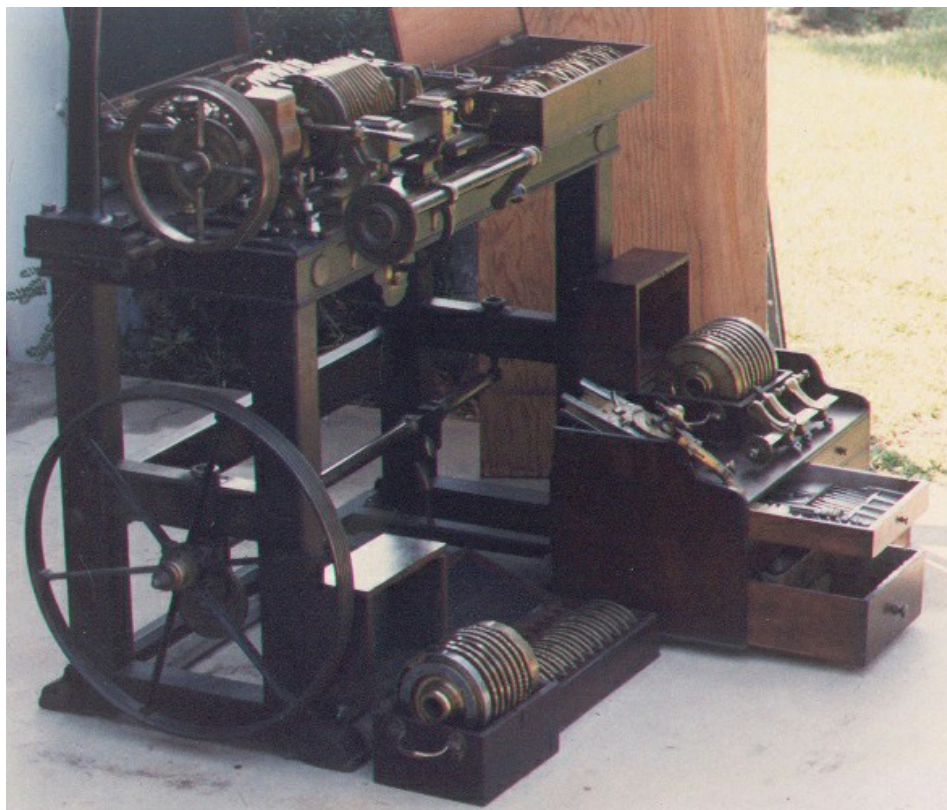

H.16
Rose Engine
(USA)

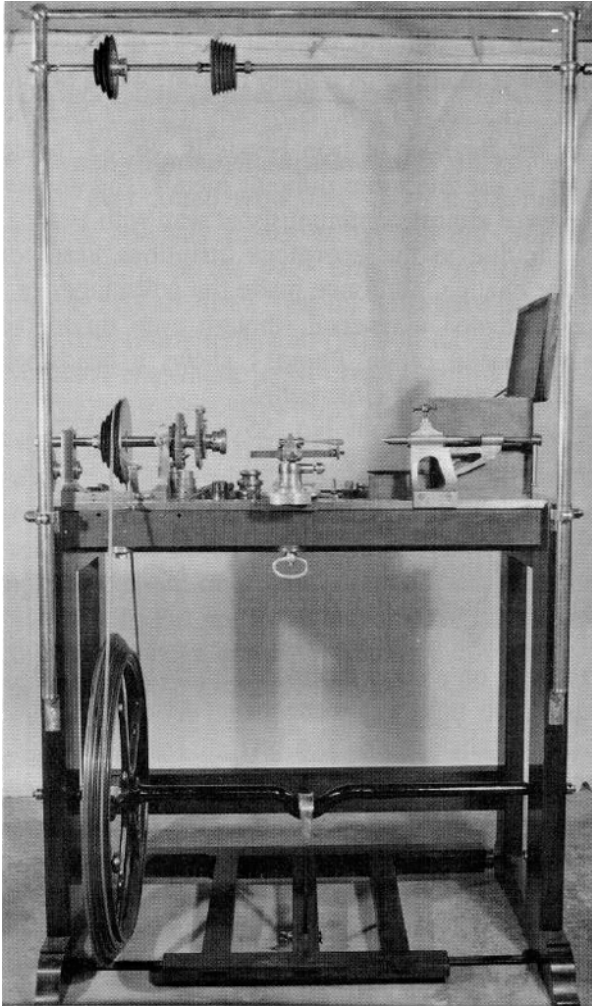

H.55
Bedstead
Overhead
(USA)

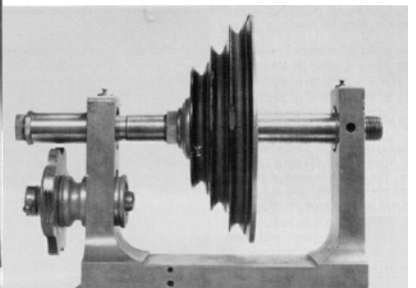
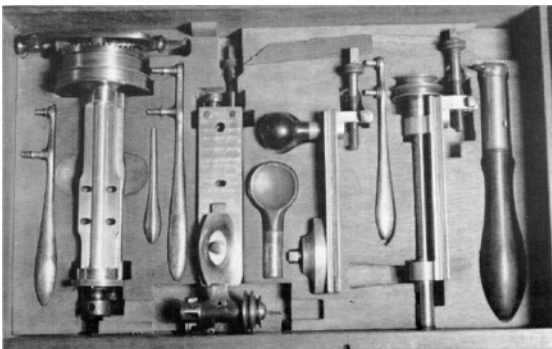

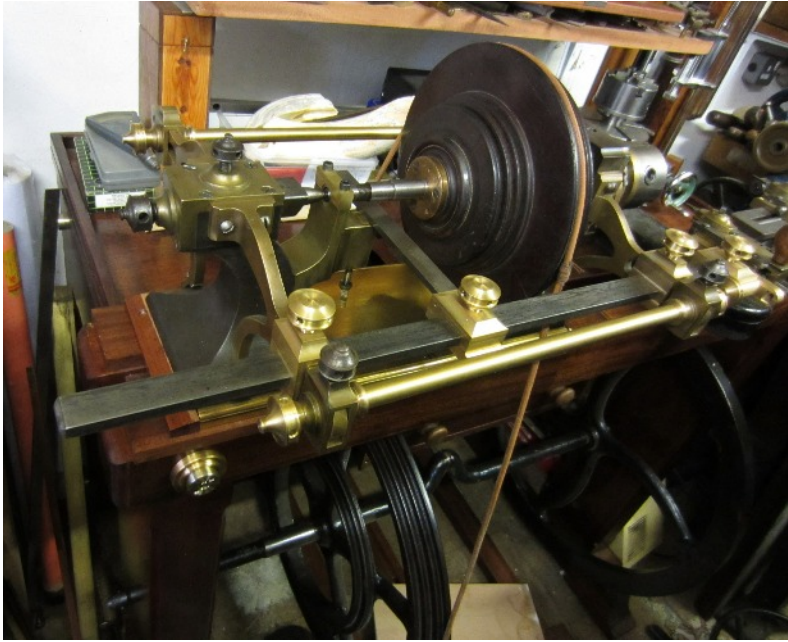

H135 This lathe bears no number (UK)





H387, (UK)

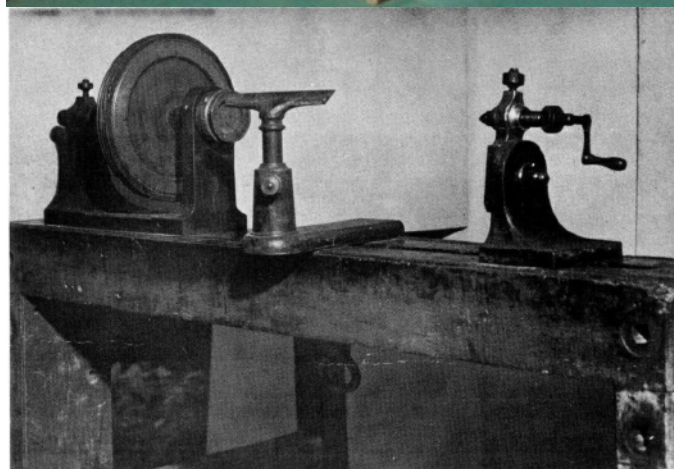

H.413 Sutton
& Ewell
Museum, (UK)

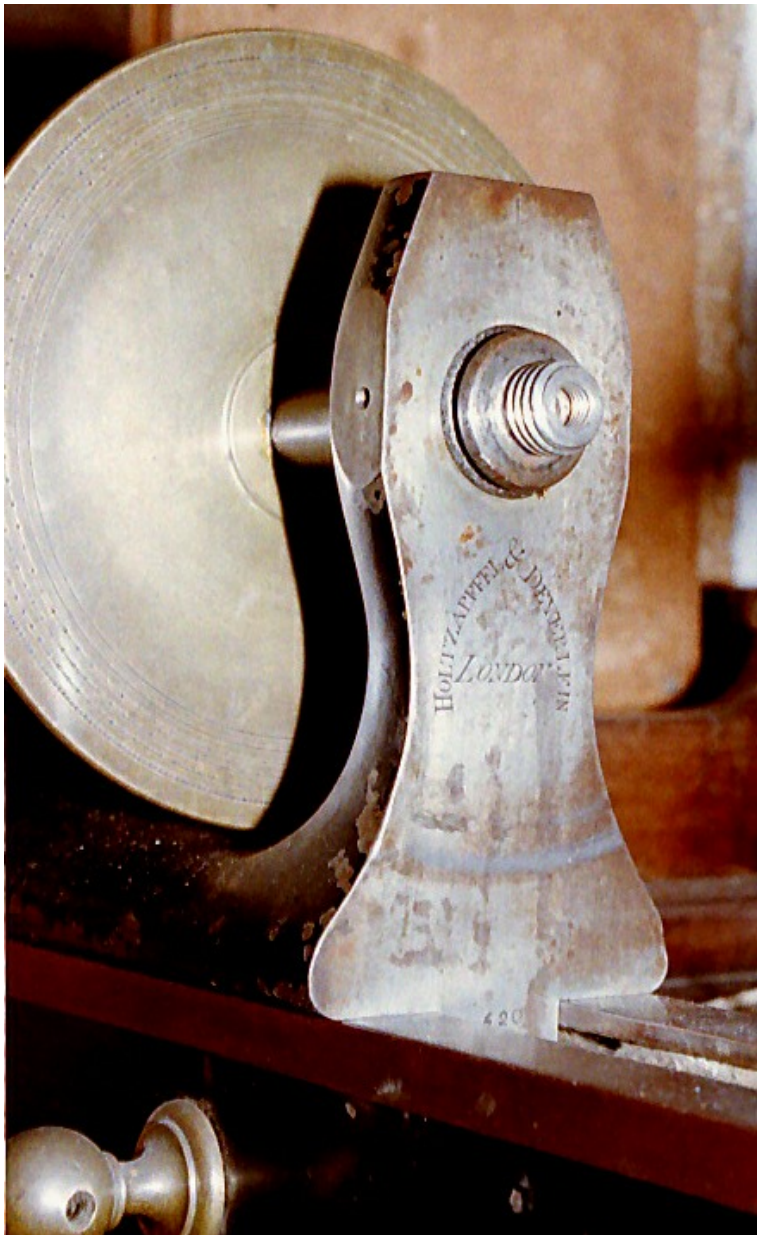

H420 - This Headstock, numbered 420
is with the Tambour Top Lathe
described by Ogden as H620 (USA)



H427
(location
unknown)

H.484
ex- Walshaw
(UK)

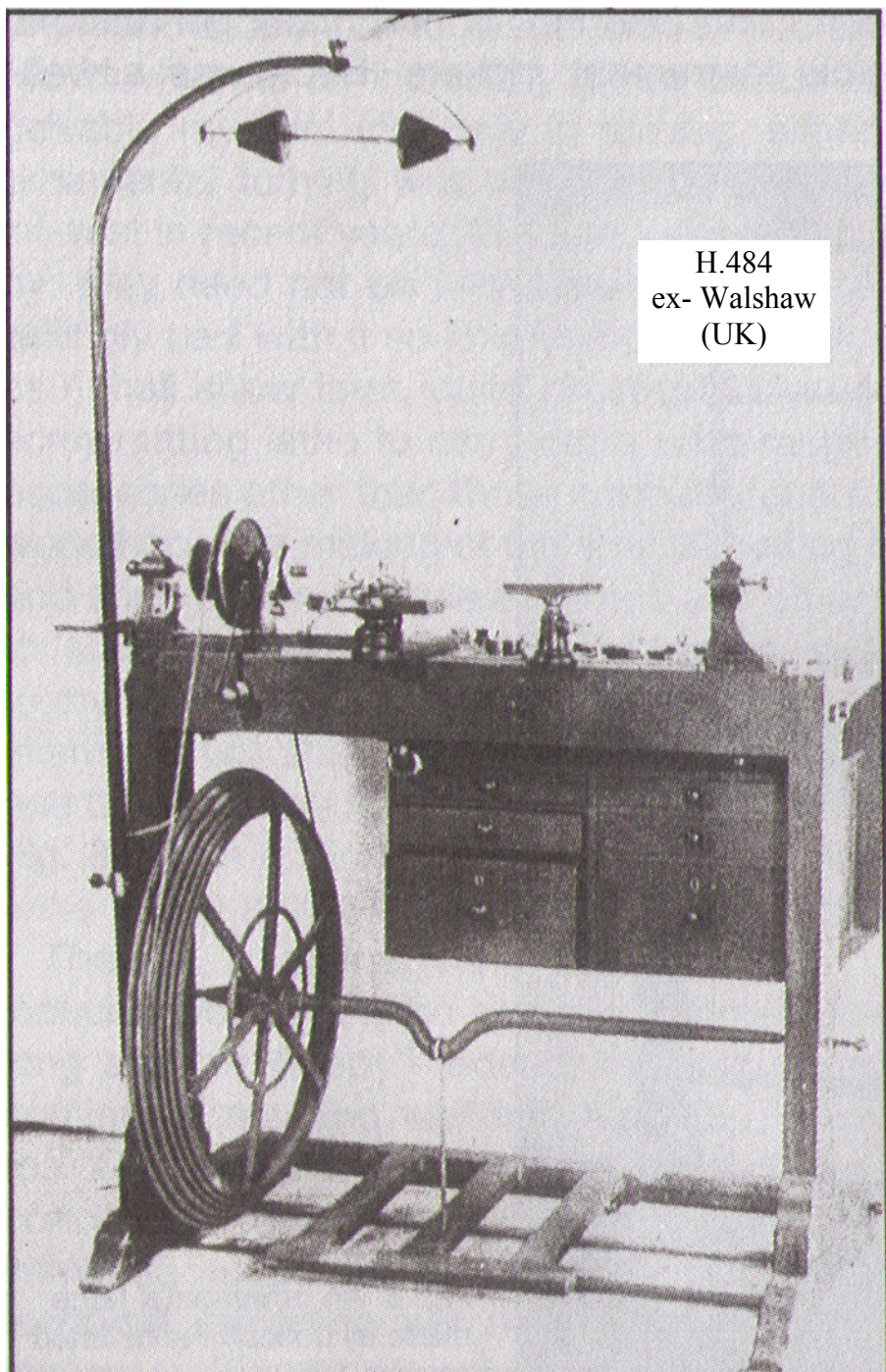



H.489
Tambour top



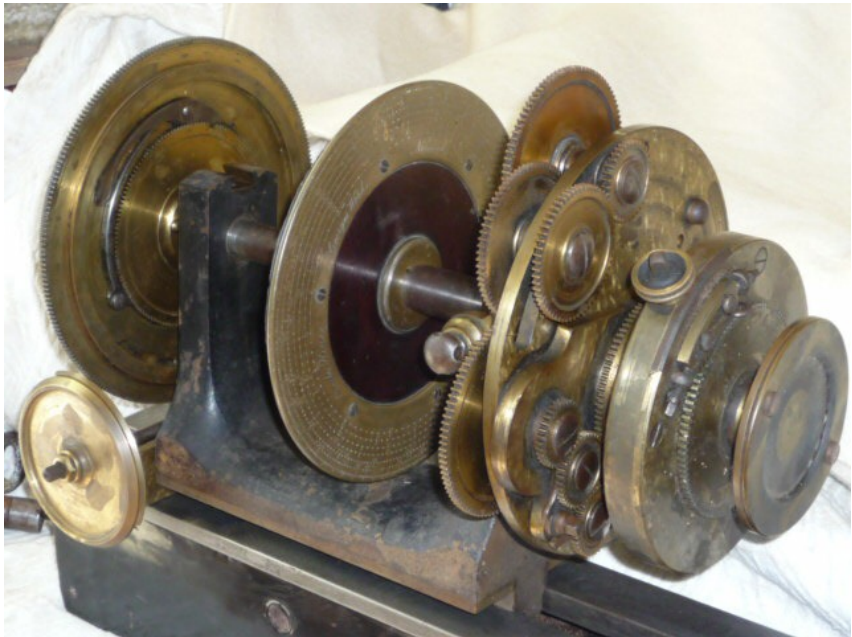

H.539 with Geometric Chuck by Hines (Canada)



H.540 Tambour-top, sold by Bonhams
(UK)

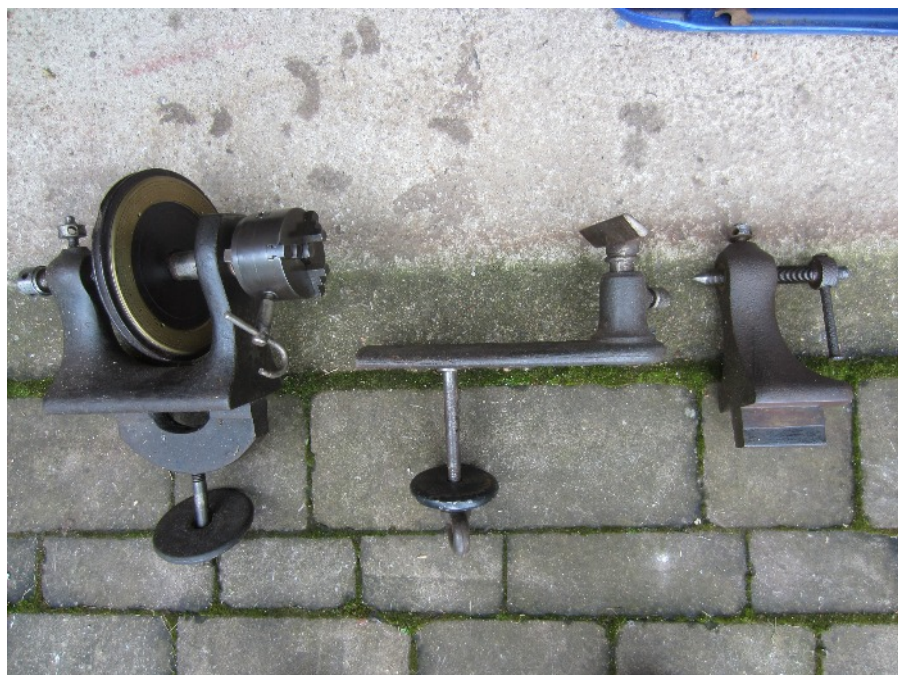

H.606 (UK)



H620 Tambour-top,
ex- Maude



H620 Tambour-top,
ex- Maude

It is not known whether
this lathe is numbered
H620 (as described by
Ogden) or H420 which is
number on the headstock

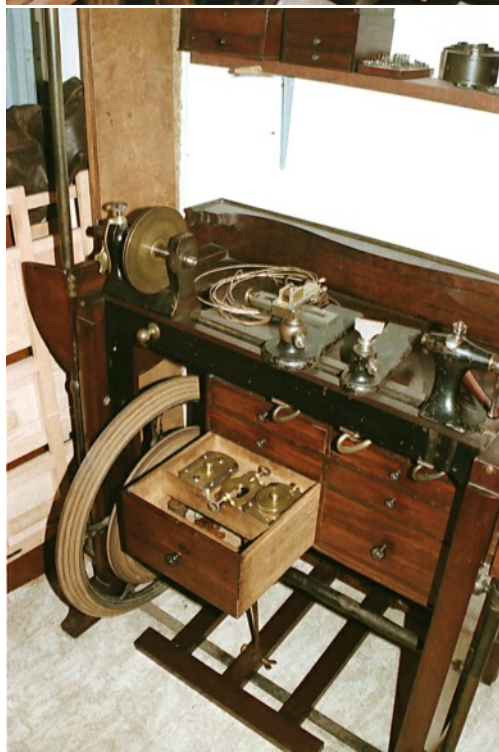



H.623
(location unknown)





H.643 Beechwood Frame (wormy)
(UK)



un-identifiable tailstock purported to be #643



H645 (USA)

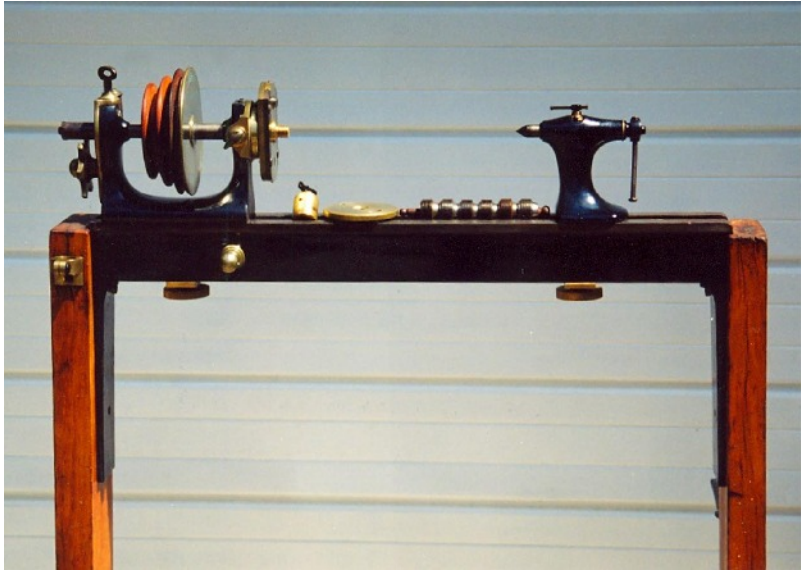

H646, originally a Tambour-top lathe, ex-Hindes
(Canada)



H679, sold on Ebay 2014 (UK)



H690 (UK)

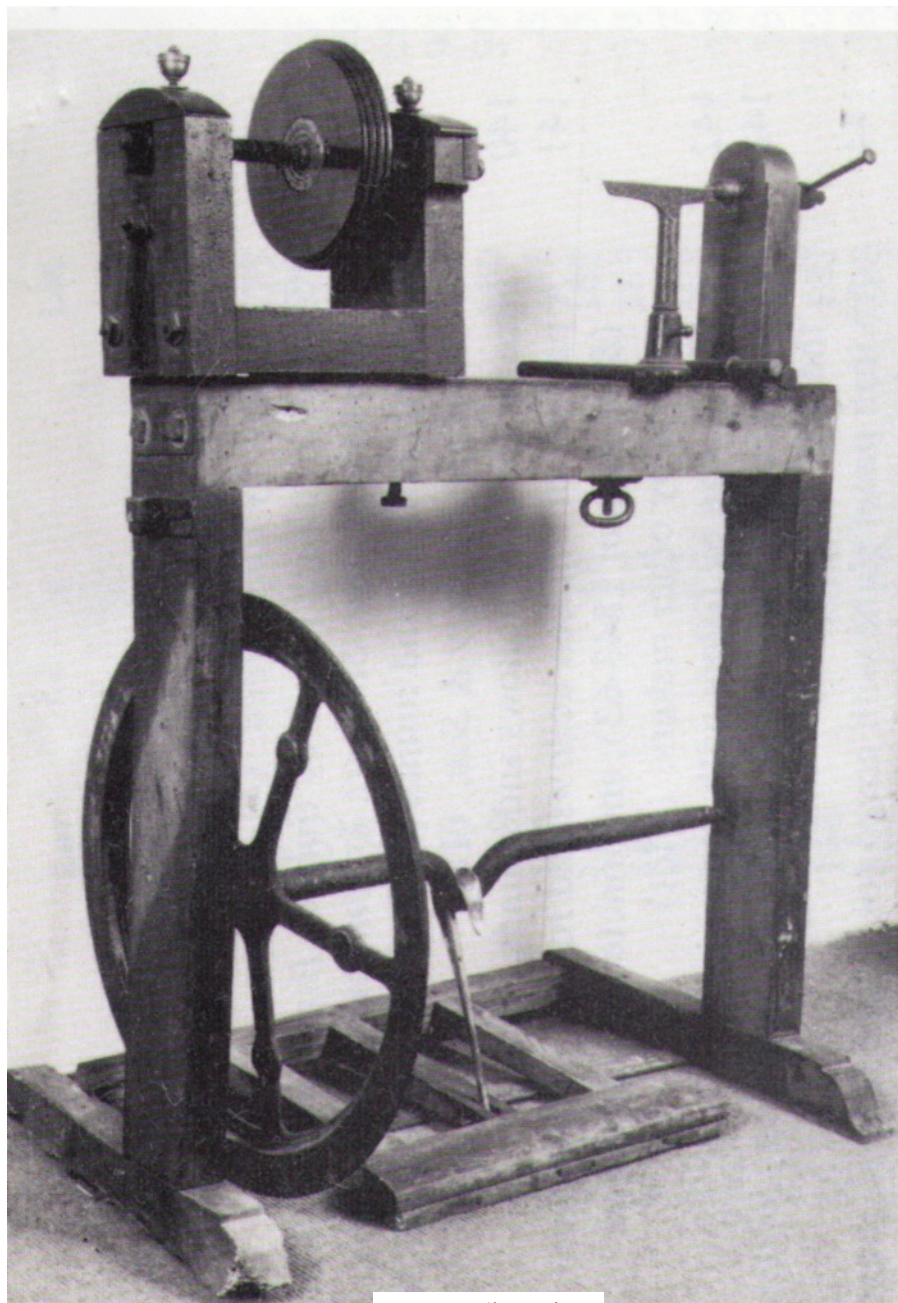

H.692 (location
unknown)

H.699 Tambour top Rose Engine &
OT lathe with 2 headstocks (UK)

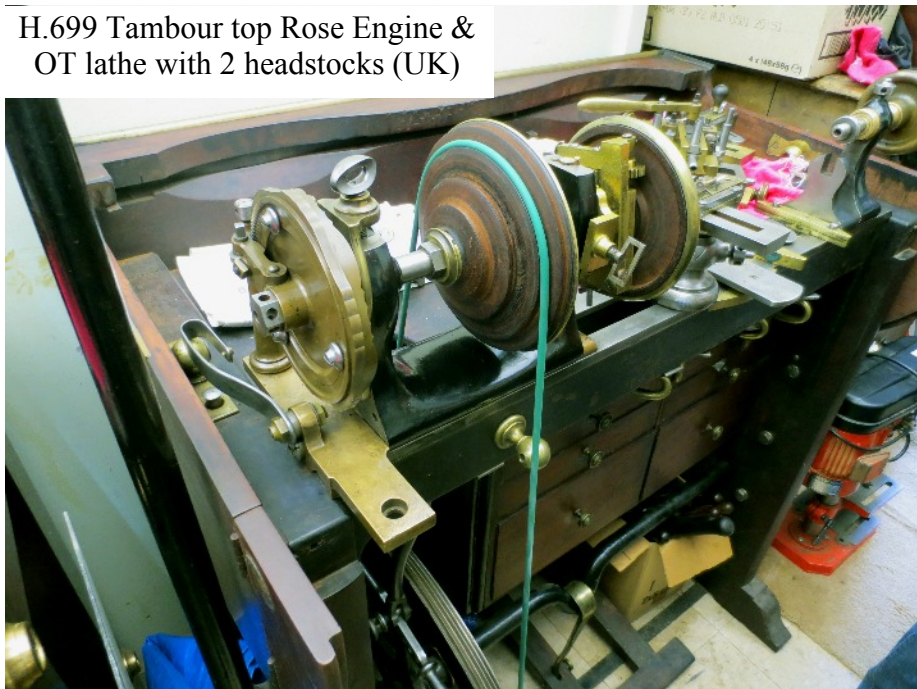

The Rocking headstock was re-united with H.699 after having been lost for some years.

It is unlikely to have been made by Holtzapffel & Co., possibly by Muckle.



This unusual and complicated Overhead is unlikely to have been made by Holtzapffel & Co.,

H.700 Clothes-horse Overhead (USA)





H704 3 pairs of large
Screw-thread Chucks are
with H1869 (UK)

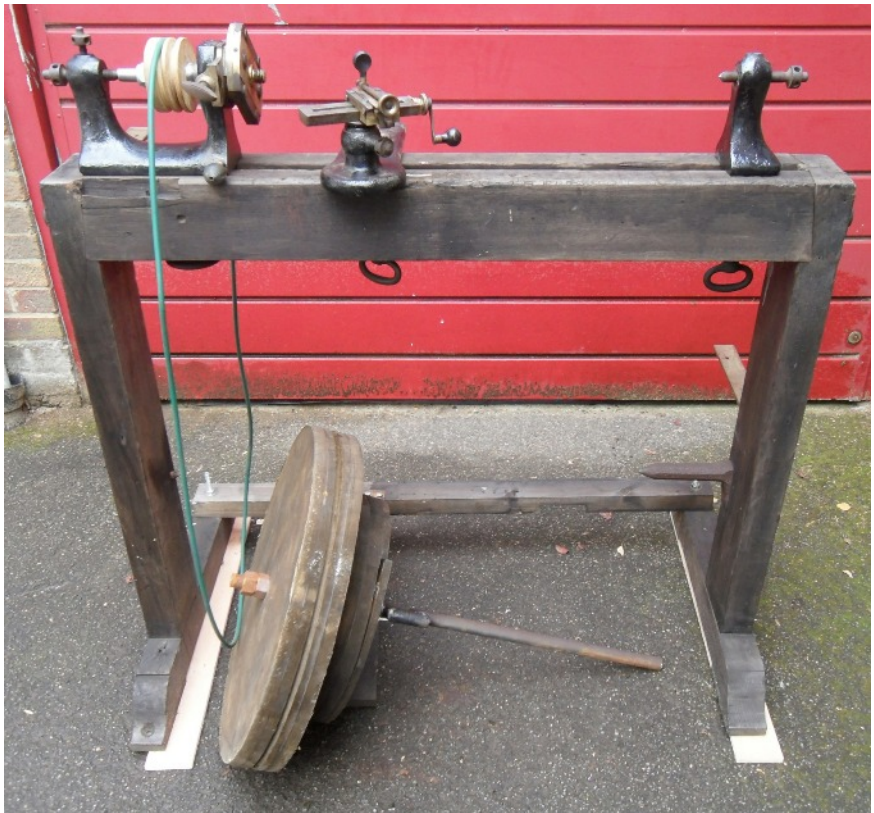

H719, (UK)



H.753 ex-Dale Chase, (USA)



H754,
Powerhouse
Museum
(Australia)

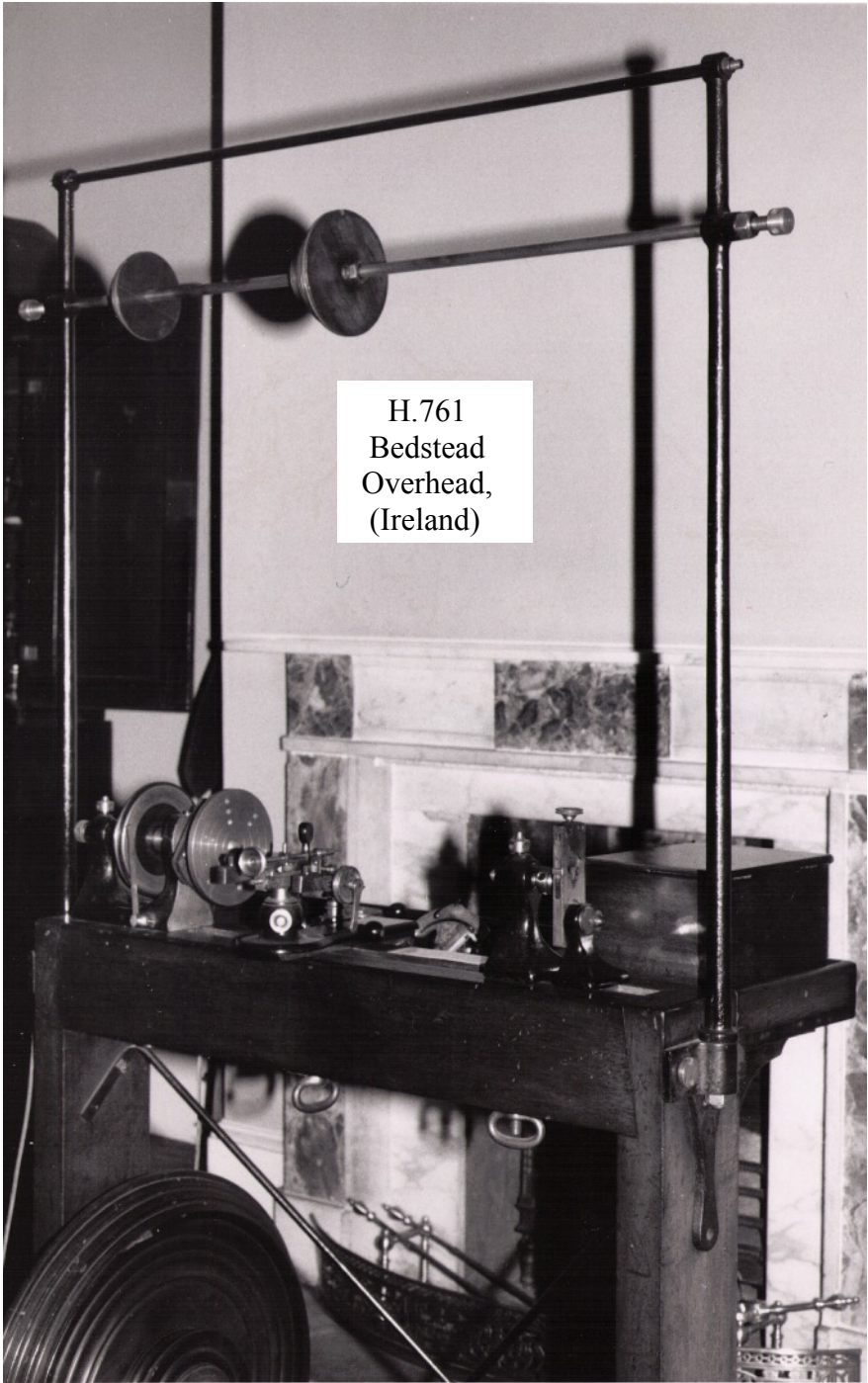

H.761
Bedstead
Overhead,
(Ireland)

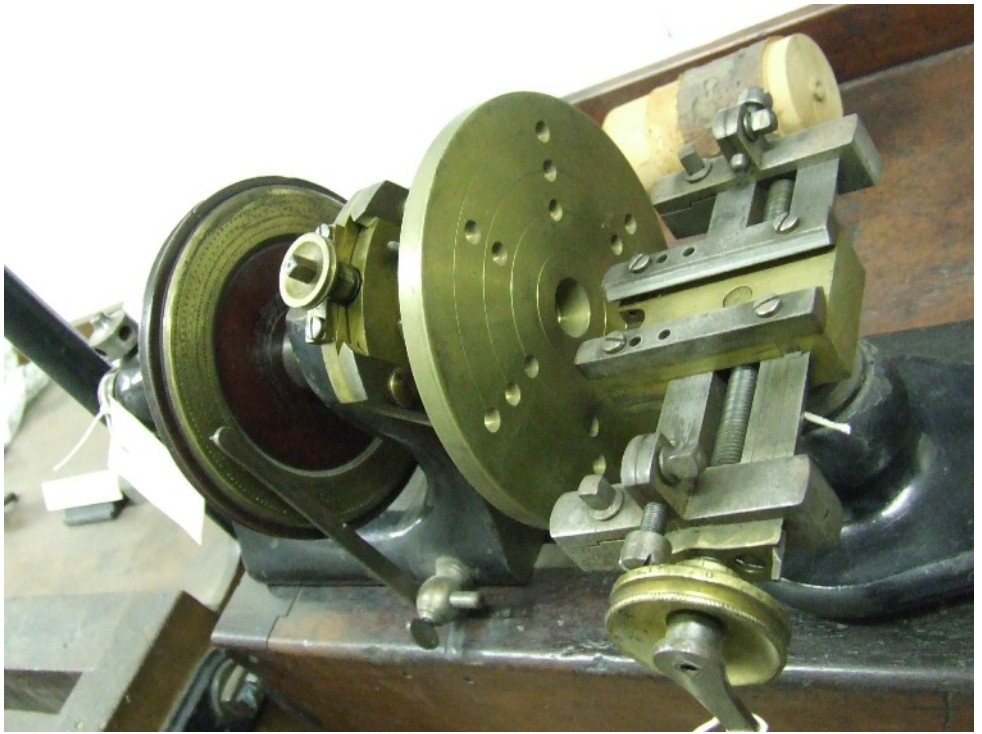

H762, 4" lathe, National
Museum of Ireland

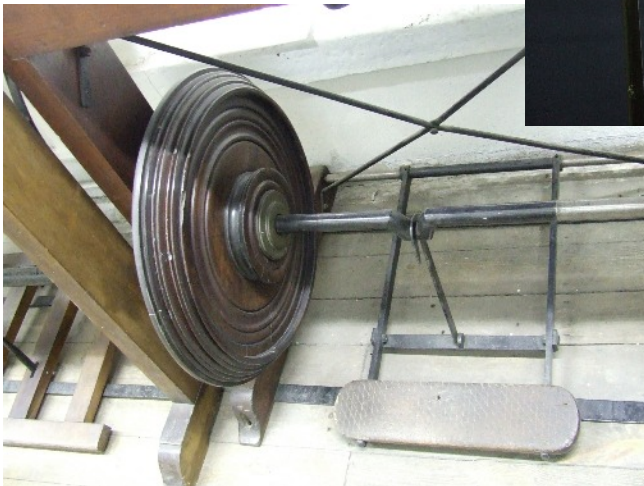



H.784, S.O.T. (UK)



H.787
(Australia)



H.815 (UK)





H.830 chucks only , (UK)



H.837

H.859 , (UK)



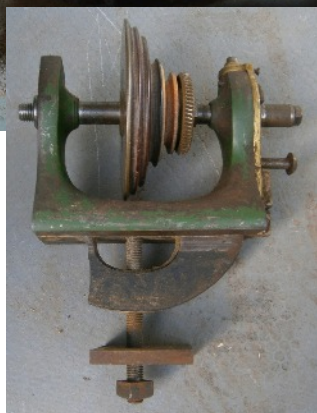

H.881
the "Vampire"
S.O.T.
ex- Bill Jones
(UK)



H.930,
Rose Engine,
copyright Glasgow
Transport Museum,
(UK)

H.931,
(Germany)

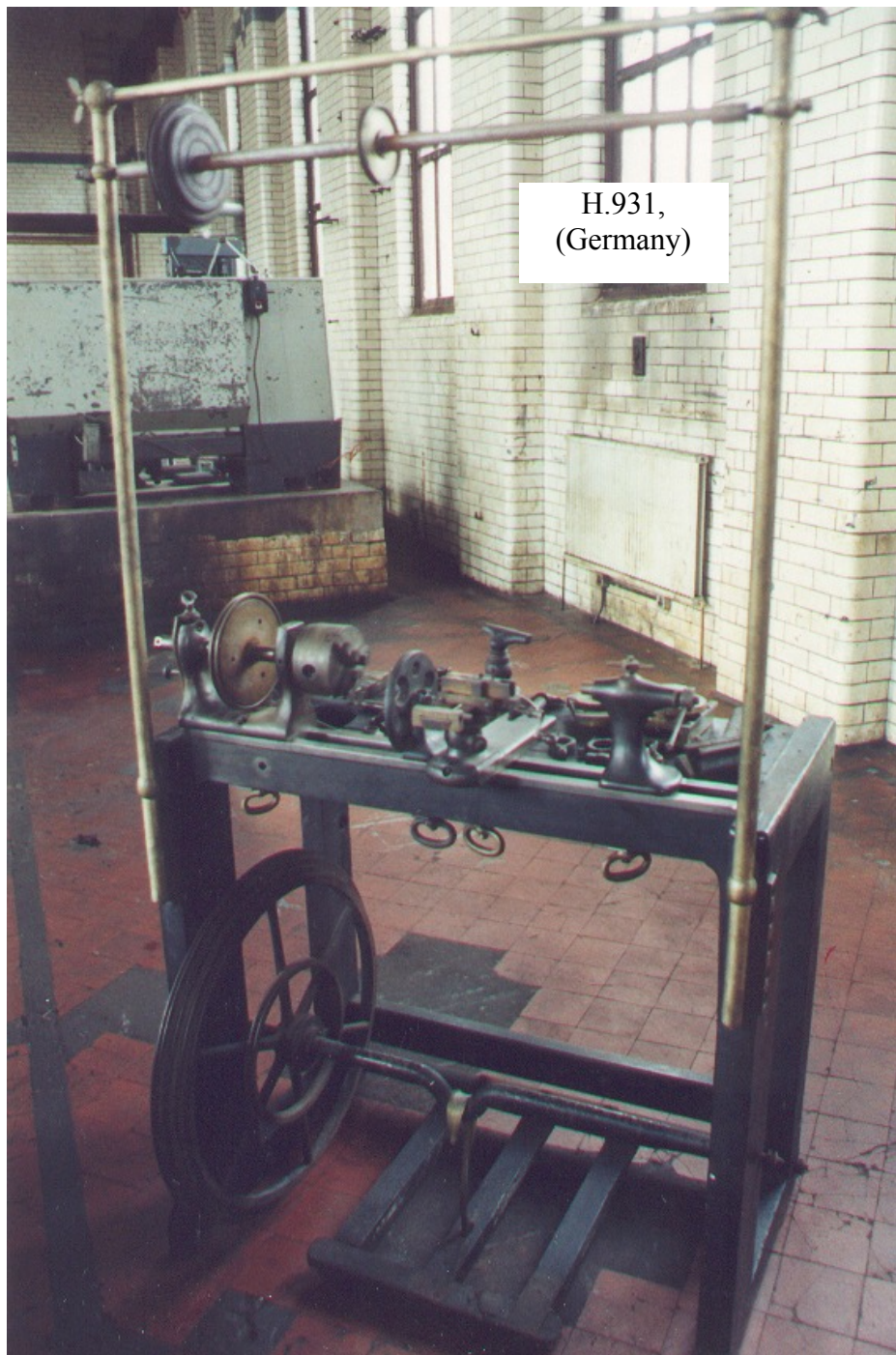



H.933, (UK)

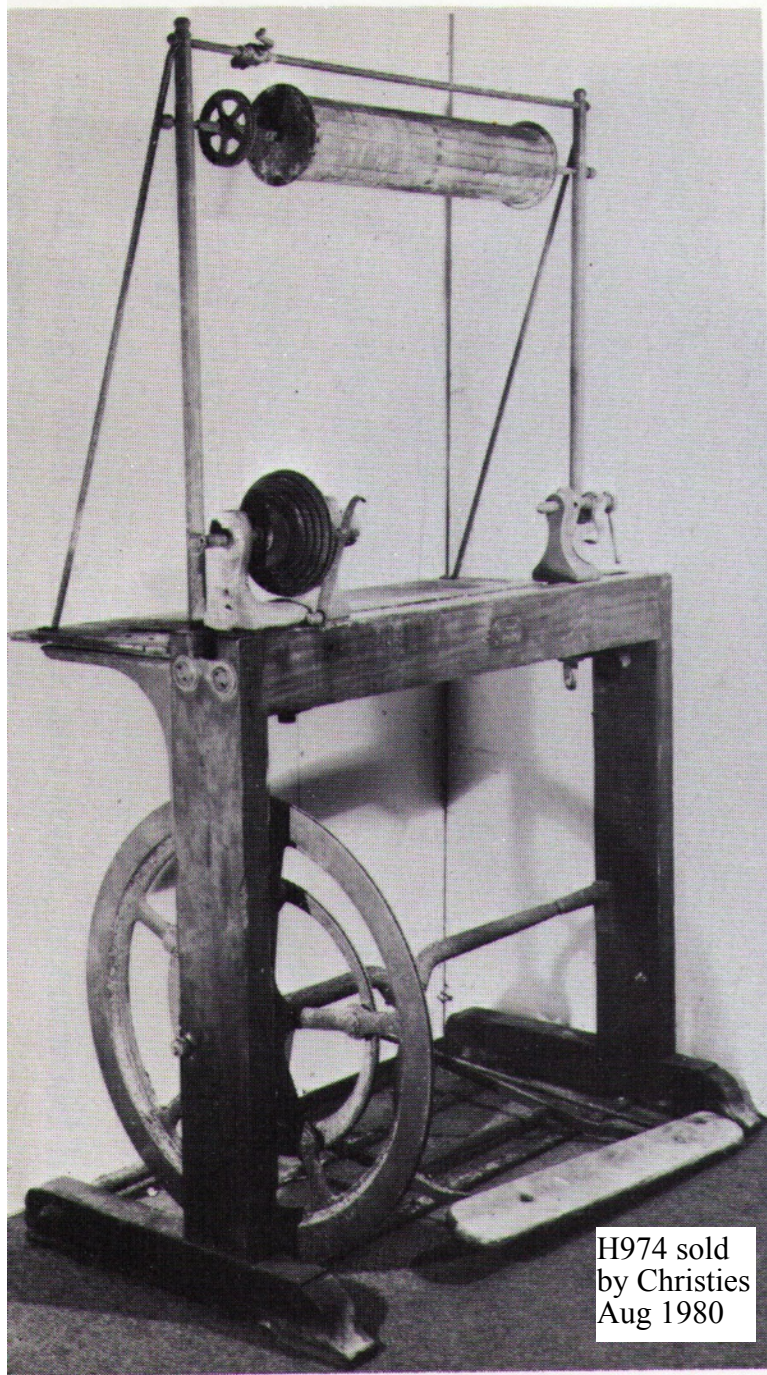

H974 sold
by Christies
Aug 1980



H975, (UK)

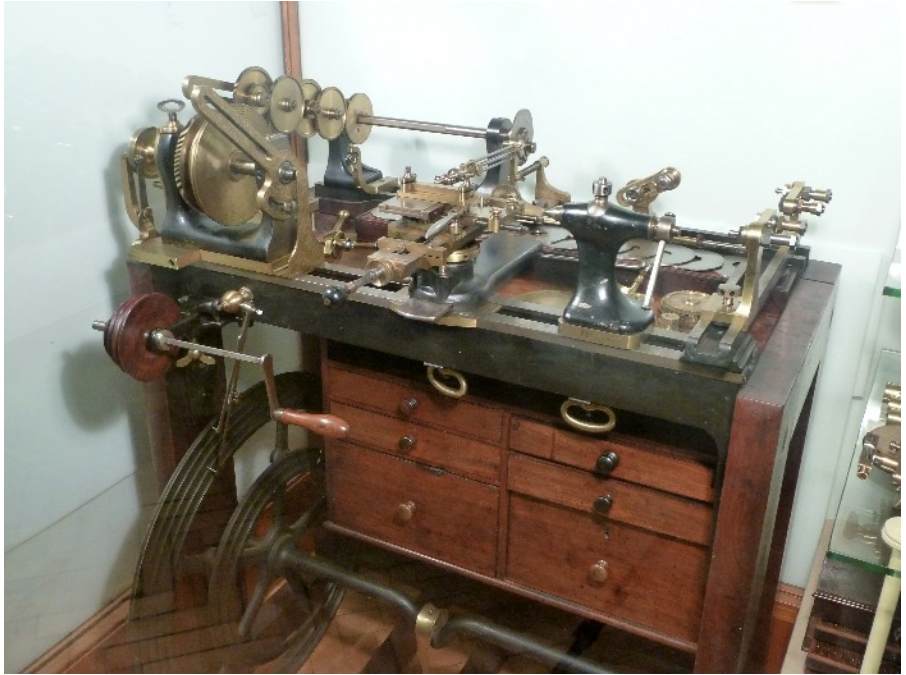

H976, Rose Engine Lathe, courtesy Science Museum, London

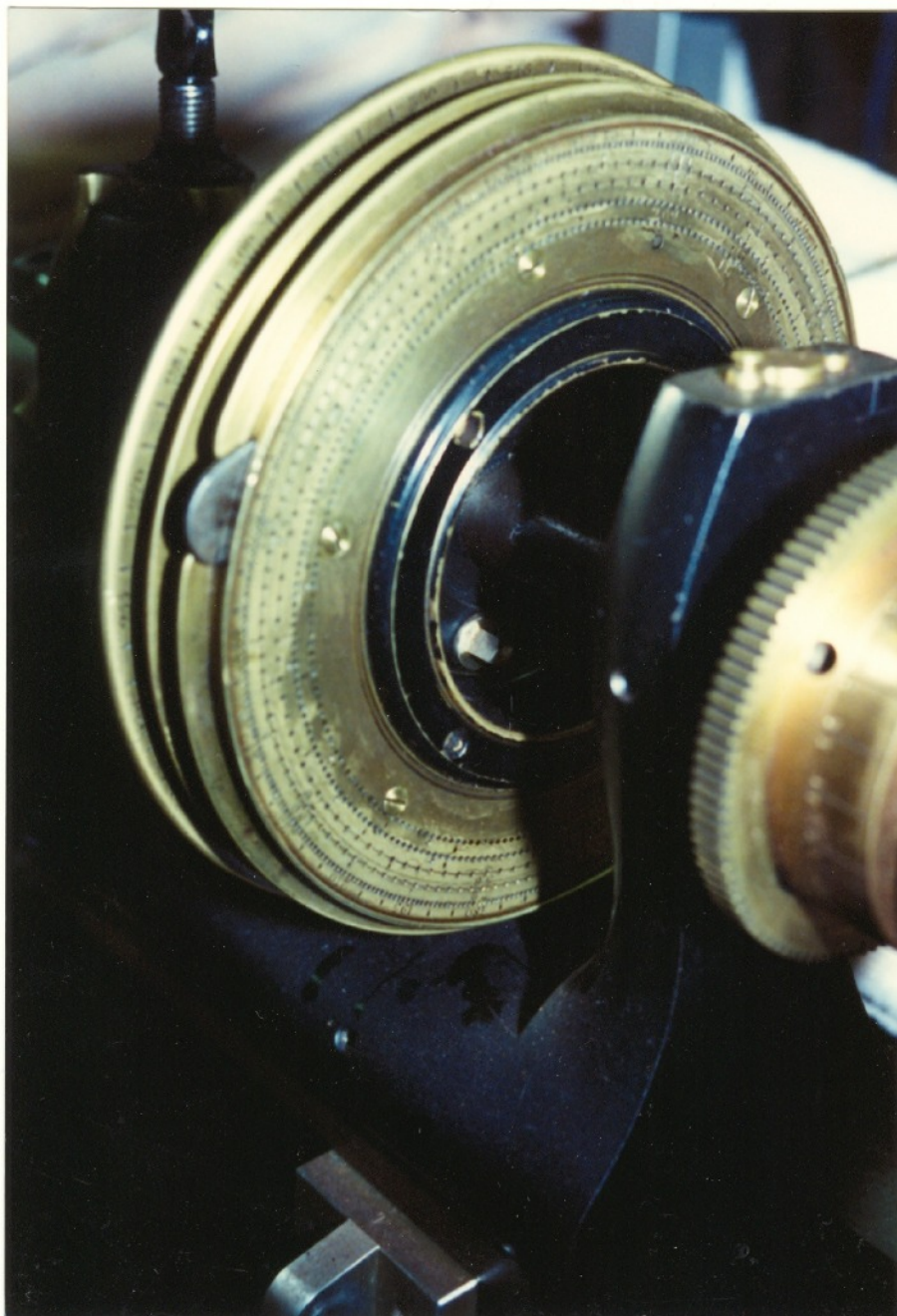

H983 rare internally geared headstock, ex-Dale Chase (USA)

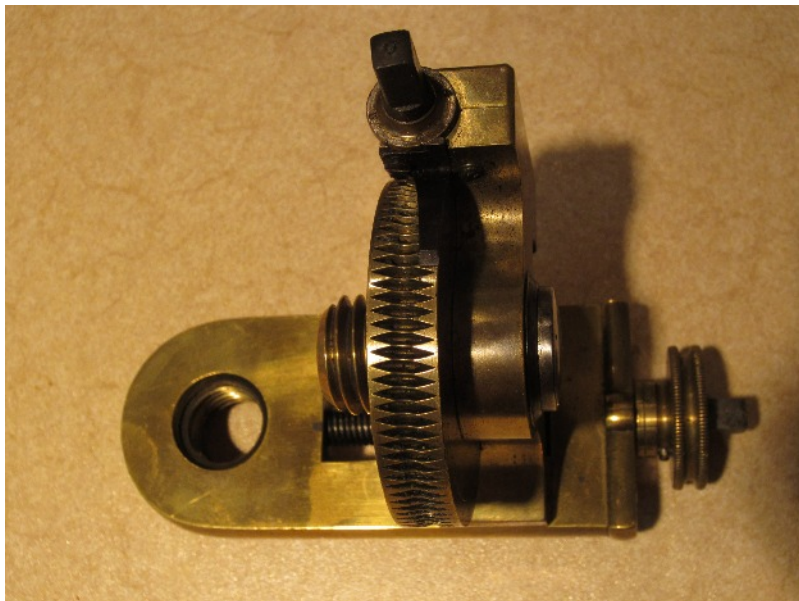

H991
Dome Chuck only
(UK)

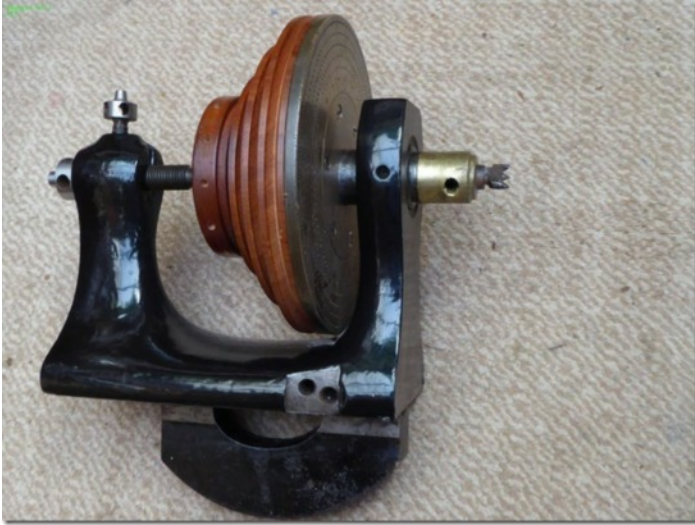

H1045,
Headstock only
(UK)

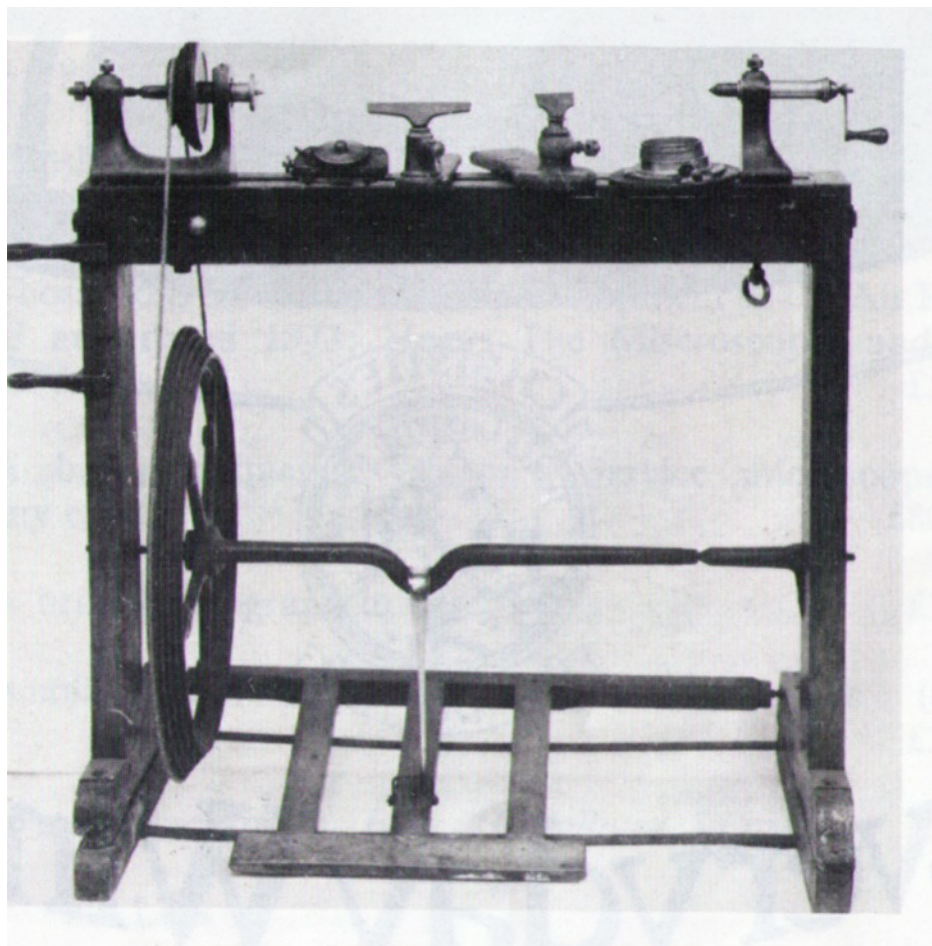

H1048

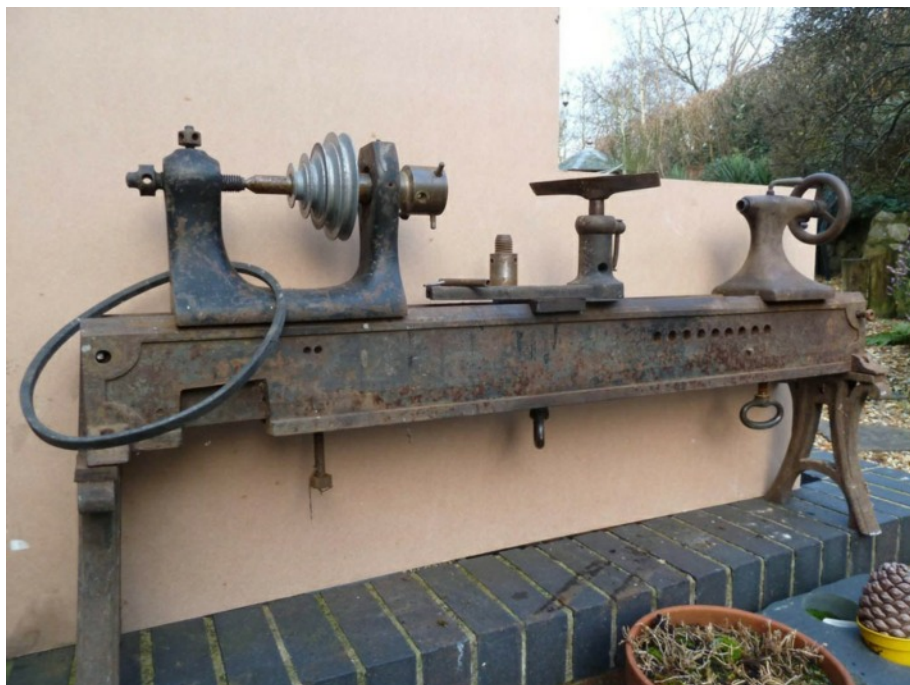

H1067, (UK)

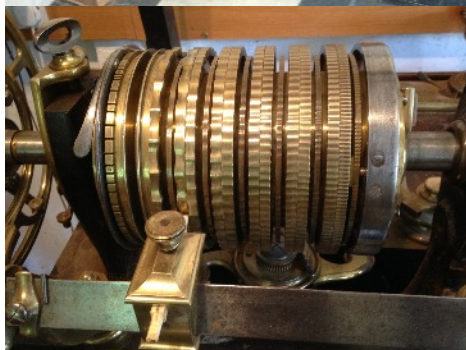

H1070, ROSE ENGINE (UK)



H1071, Rose Engine, (USA)

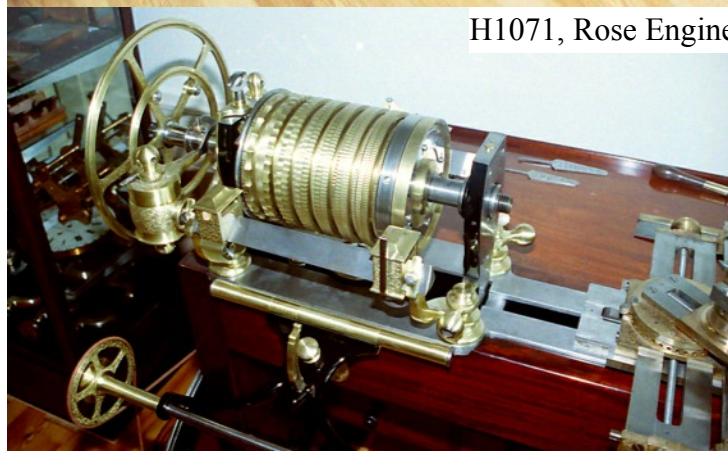



H1072, (location unknown)

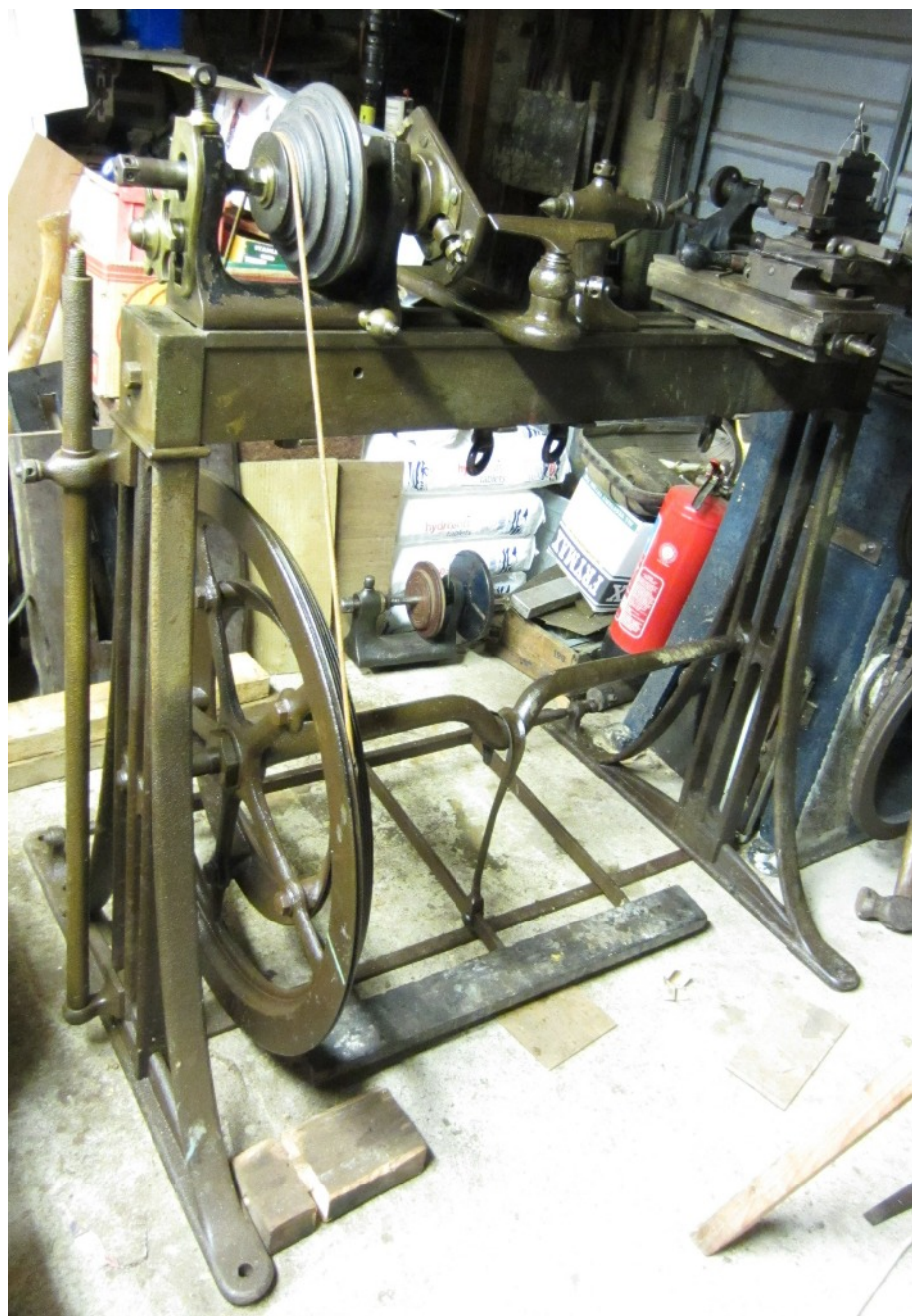

H1101 (UK)

H1104, sold by
Christies Mar 1992
and again in Nov
1995 (USA)



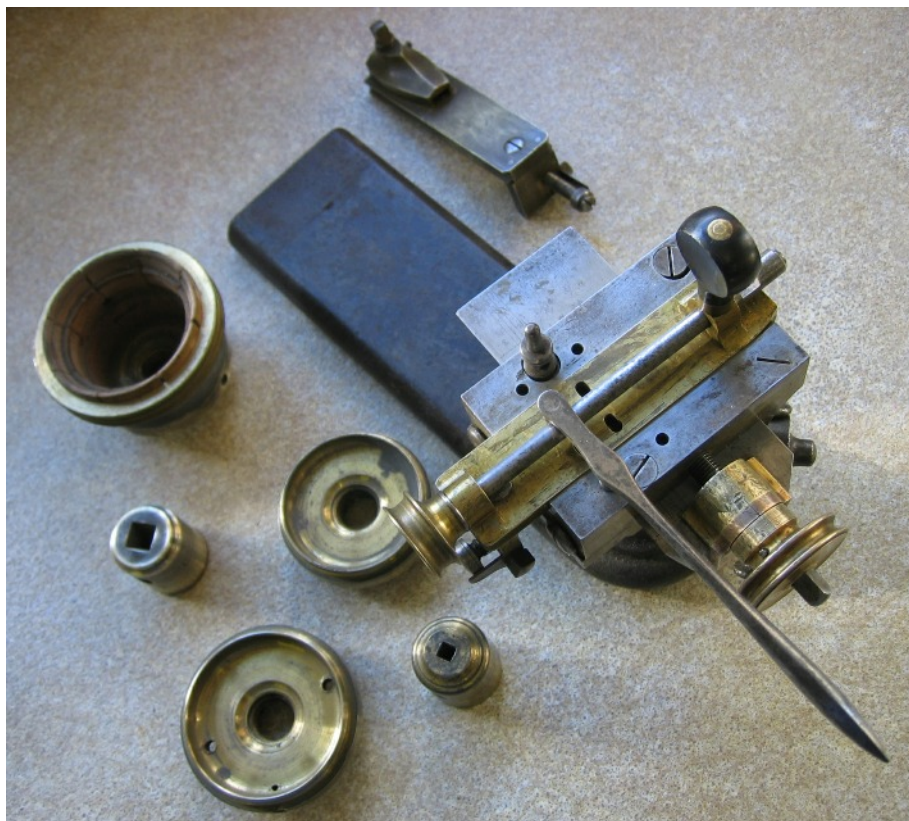

H1175, (UK)

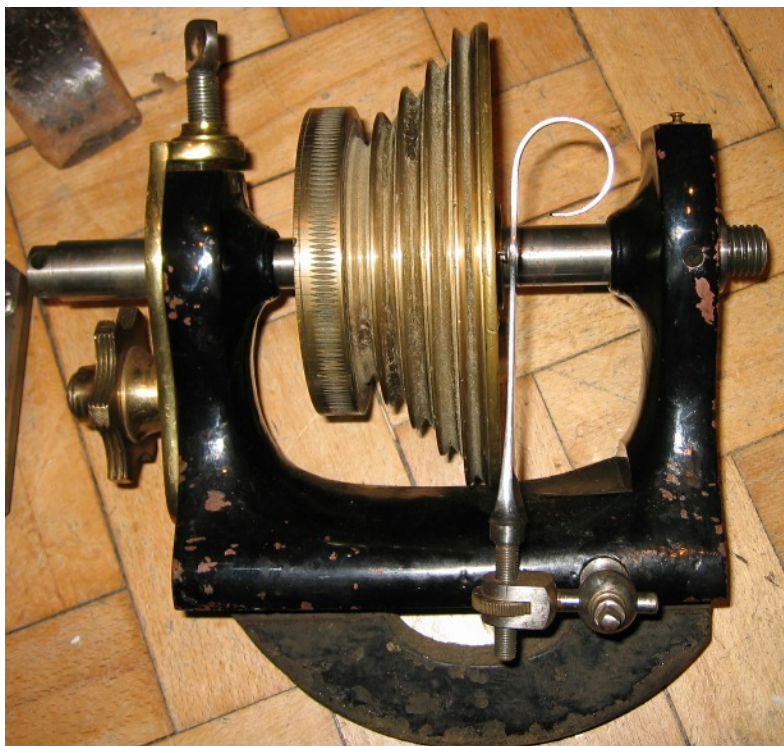

H1190, (UK)

H1194,
(UK)





H1202, (UK)

H1209, sold by Christies
Jul 1992

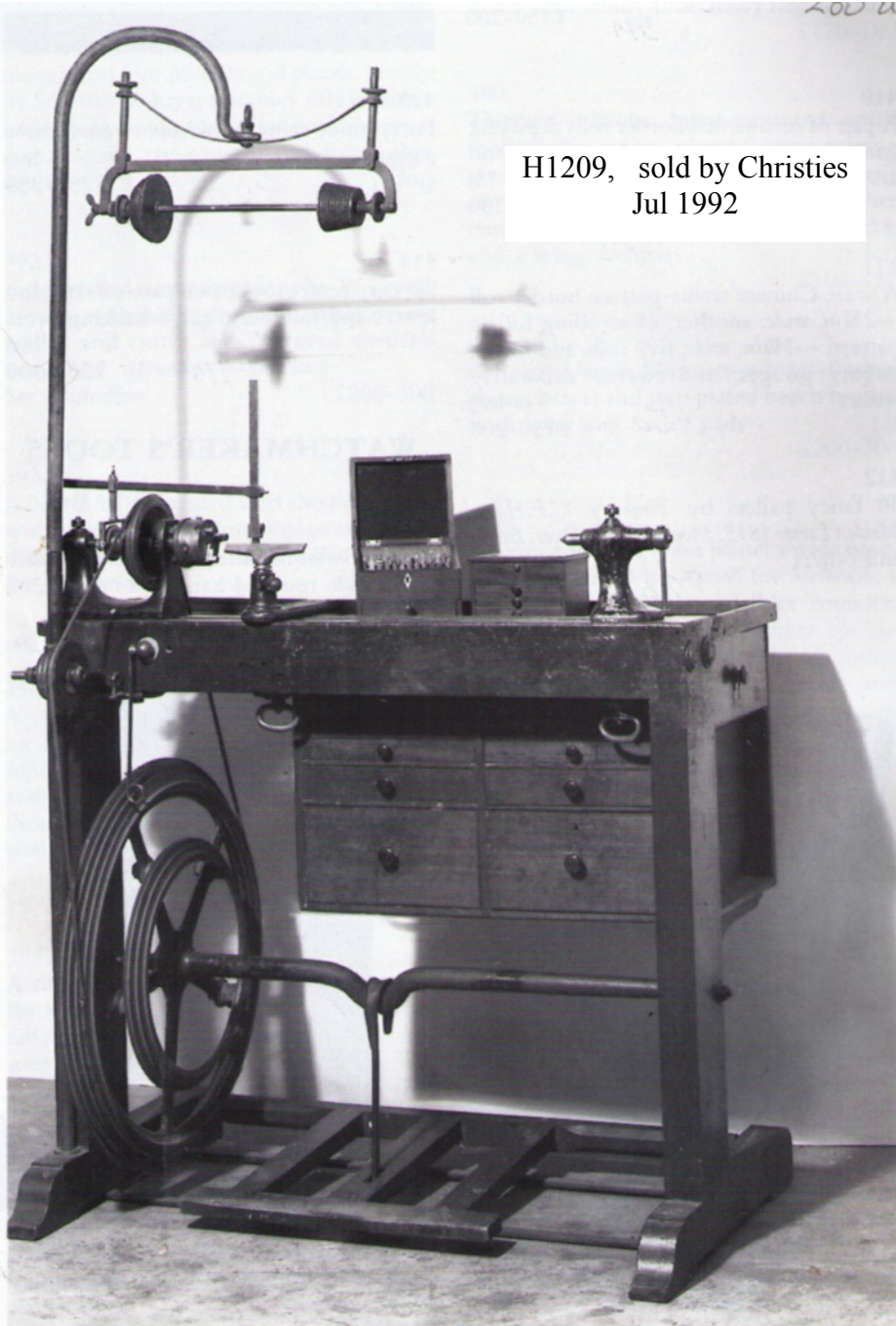



H1210, (UK)



H1216,
(UK)

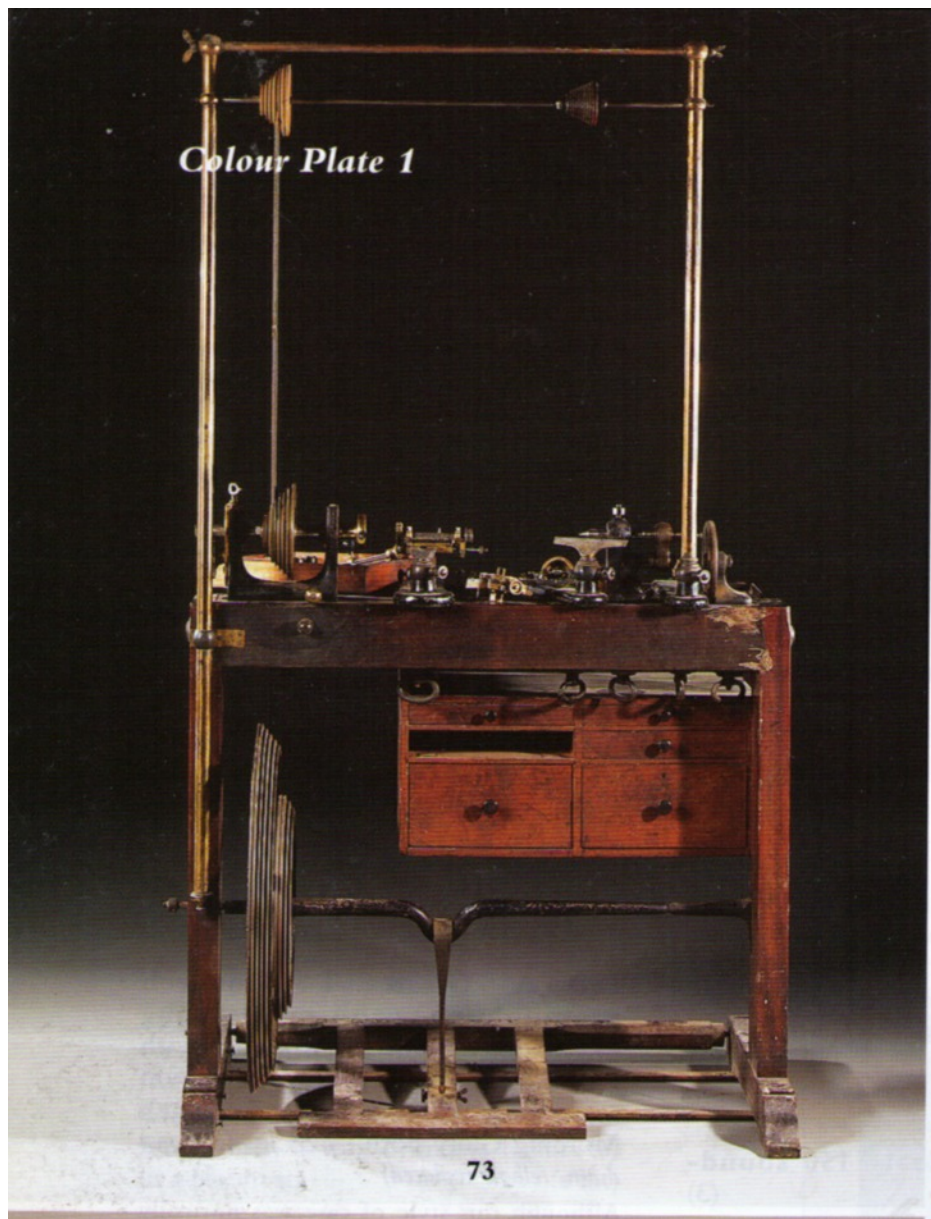

H1232, sold by Christies
Apr 1998



H1234, (UK)



H1252 (UK)

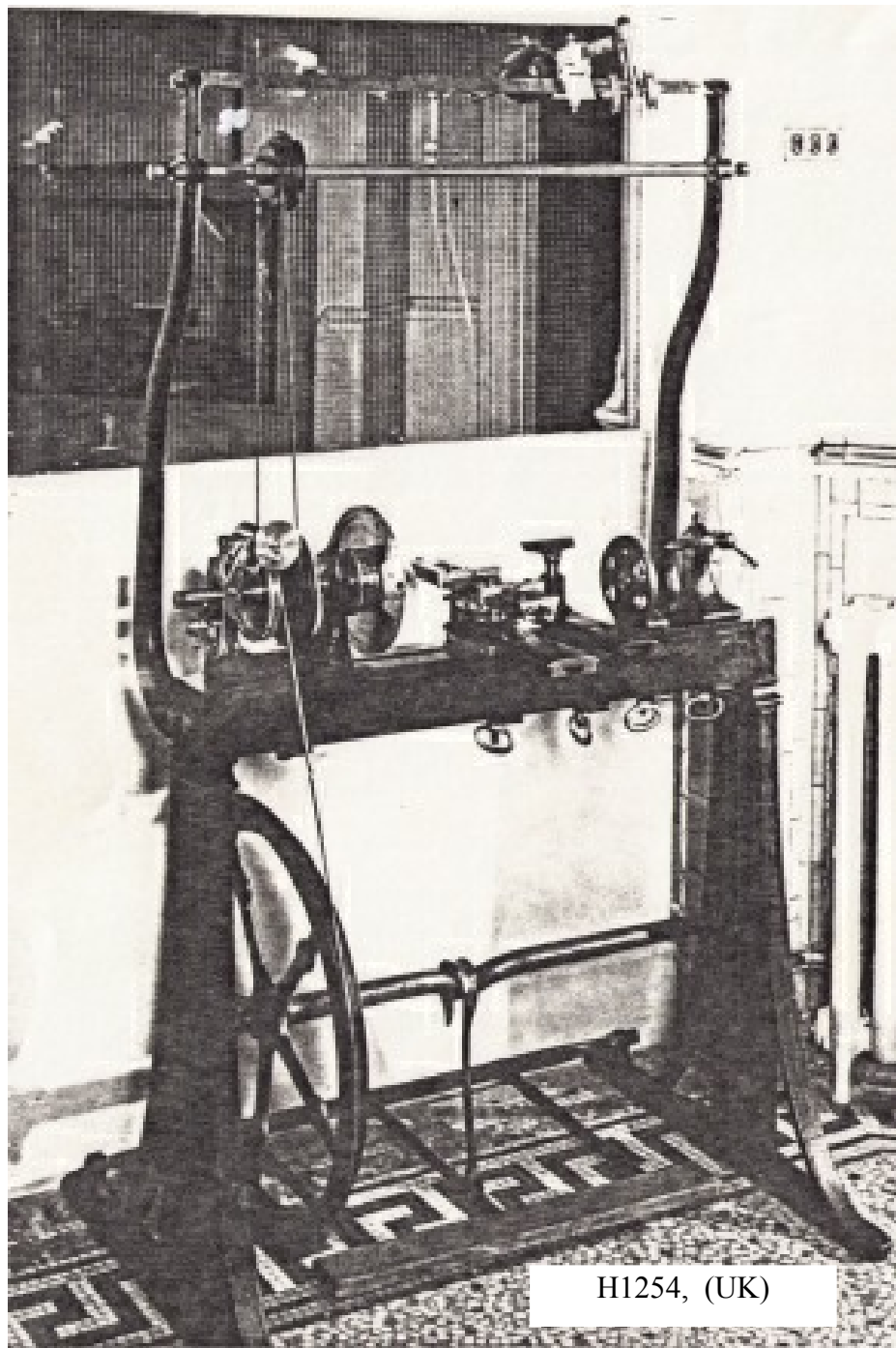

H1254, (UK)



H1261, (location unknown



H1274, (UK)



H1307, (UK)

H1309, photograph courtesy
Lynn Woodworking Museum
(New Zealand)

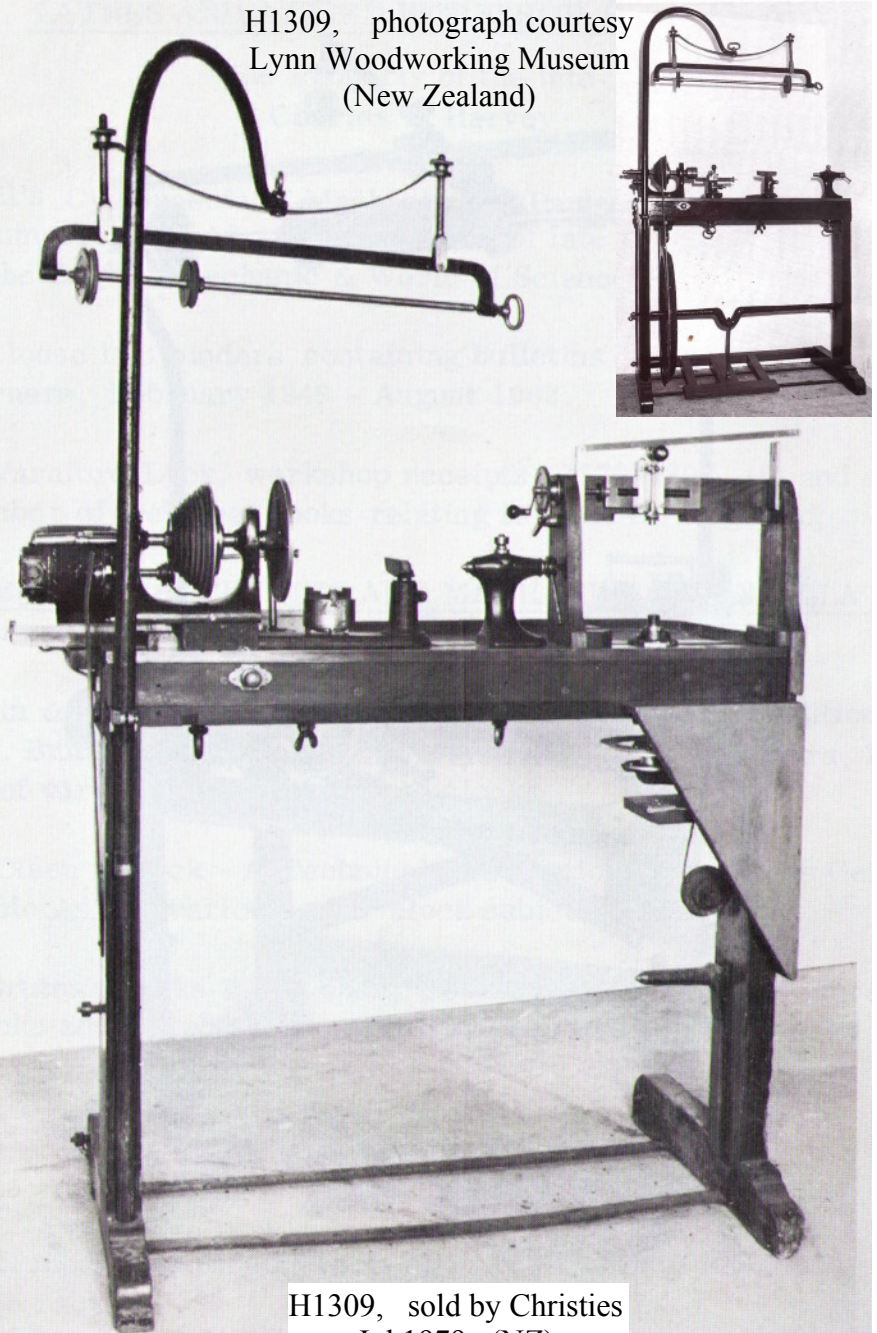

H1309, sold by Christies
Jul 1979 (NZ)



H1328, (UK)

H1339,
(UK)

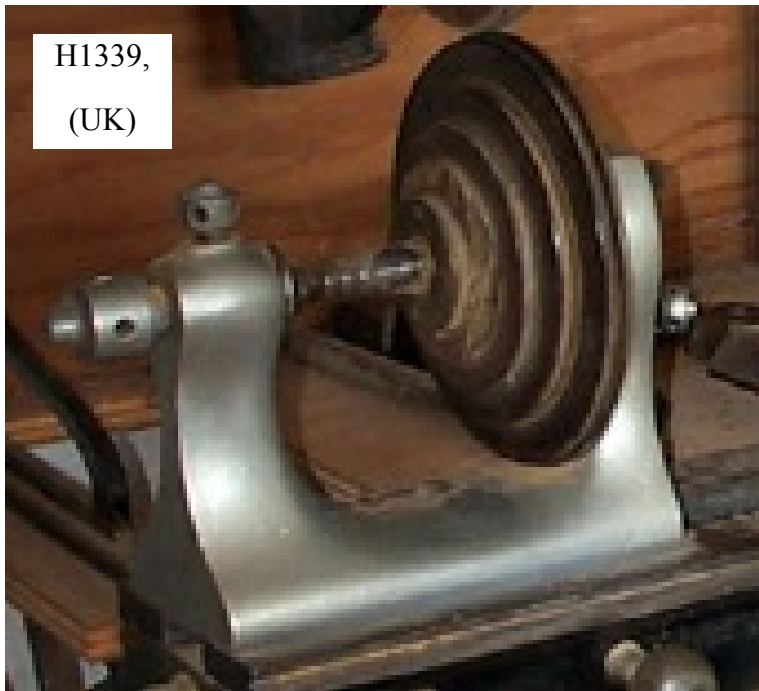

H1357, Eccentric Chuck only (Canada)



H1376, (UK) with
additional headstock
by Evans



H1378, (USA)
with 2-tier floor-
standing cabinet

photograph courtesy Skinners Auctions



H1442, (UK)



H1449,
(UK)

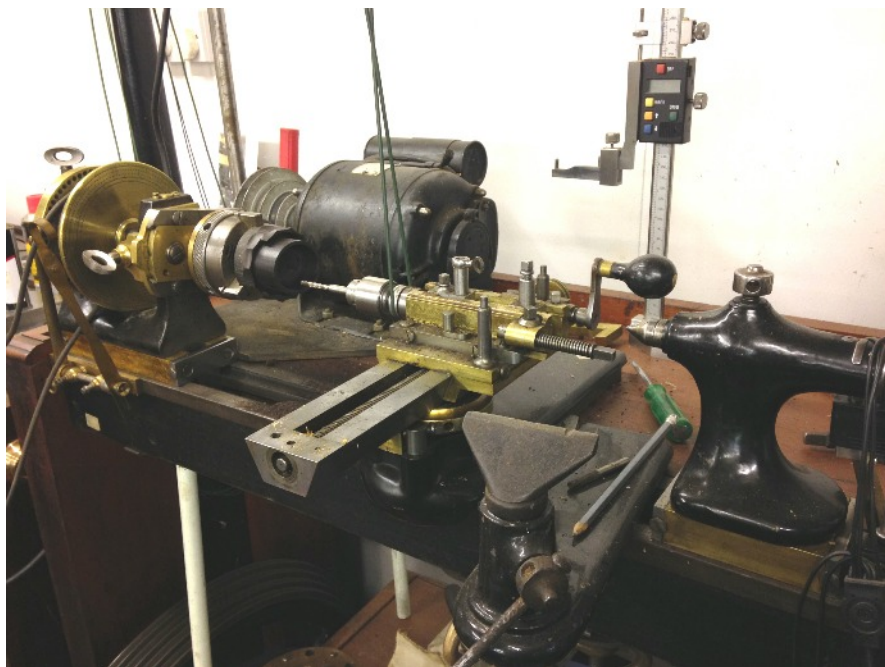

H1475 (UK)

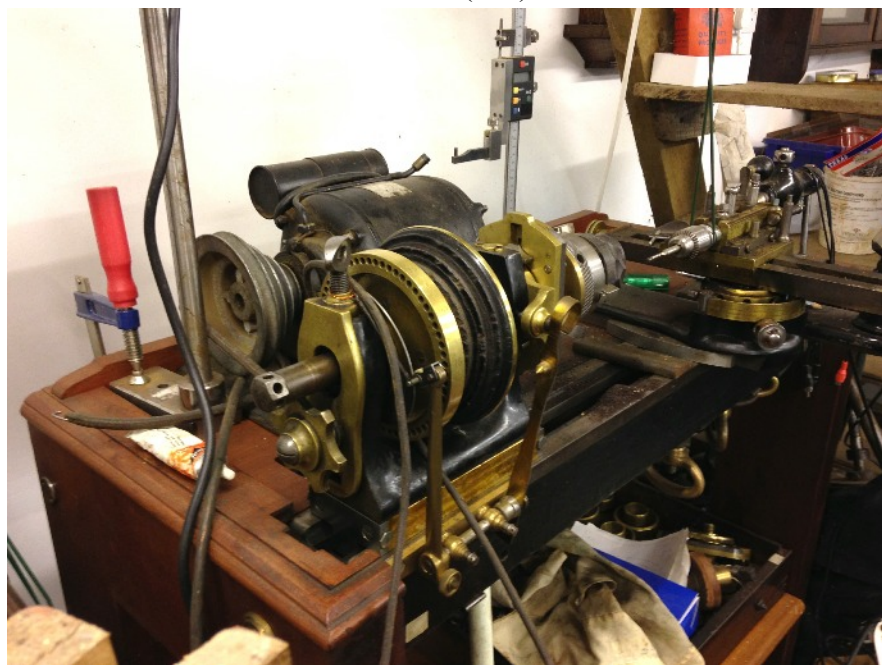

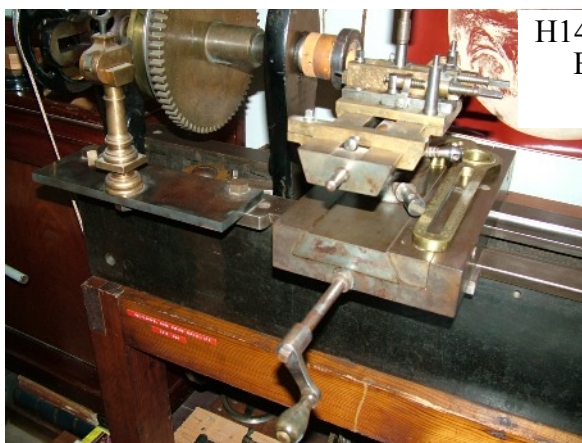

H1476, Rose
Engine
(UK)



H1487
(USA)



H1497 ex-Martin
Matthews (UK)



H1516, (UK)

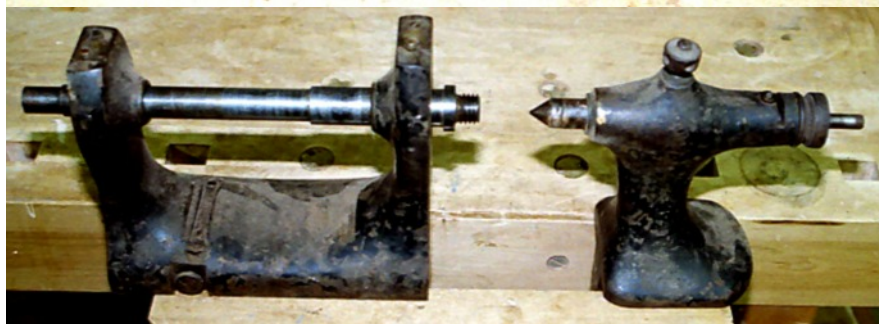

Note bed with end
straps for rigidity

H1555,
Restoration
project -
unsold by
Christies
Aug 1987
(now in
USA)



H1556, sold by Christies
Apr 1979



H1587, (UK)



H1588, (USA)



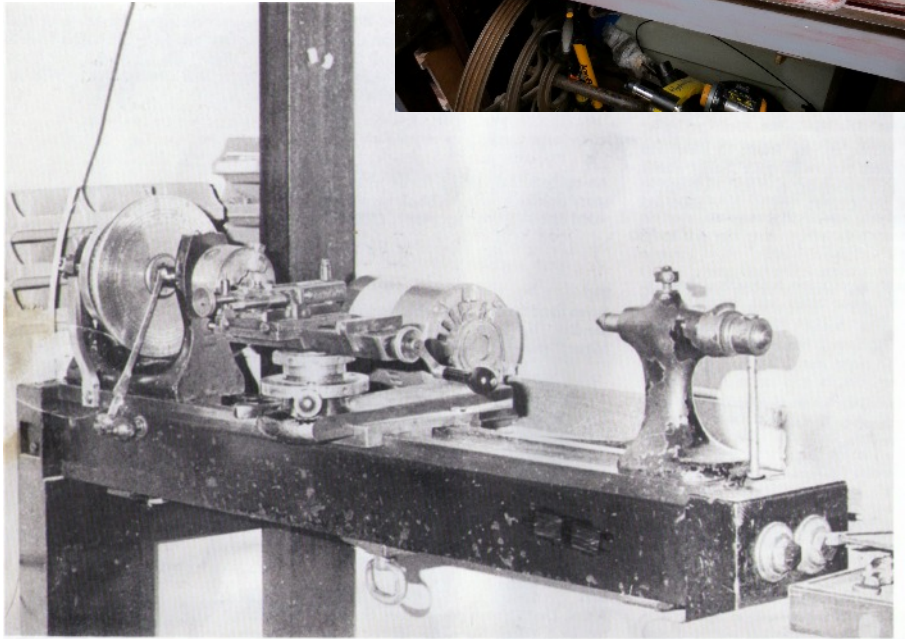

H1589, sold by Christies
Mar 1989



H1594, Rose Engine with 2-tier floor-standing cabinet,
SOT (UK)



H1594, 2-tier floor-standing cabinet,
SOT (UK)

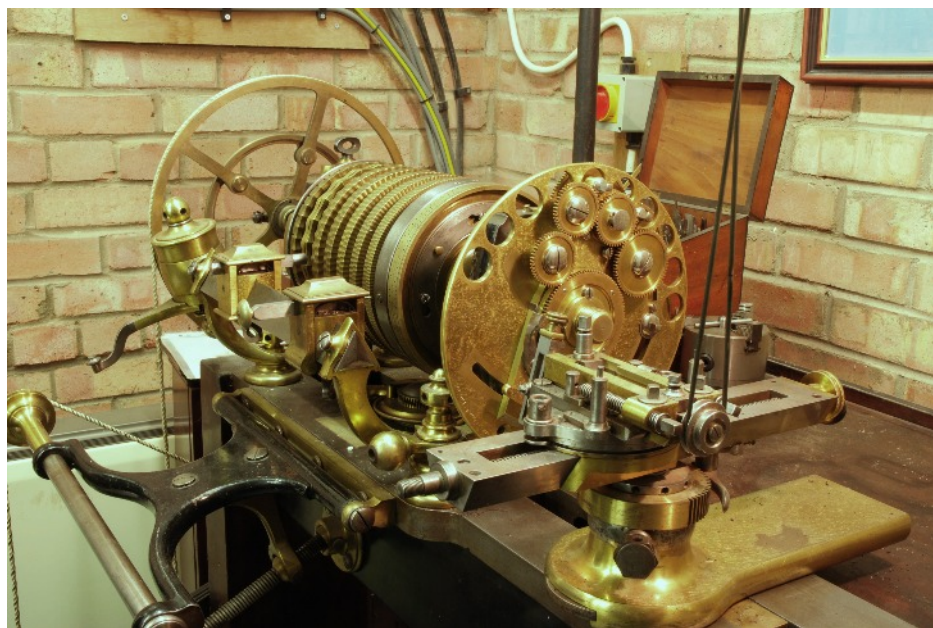

H1594, Rose Engine SOT (UK)





H1602, two brass spring chucks only (UK)

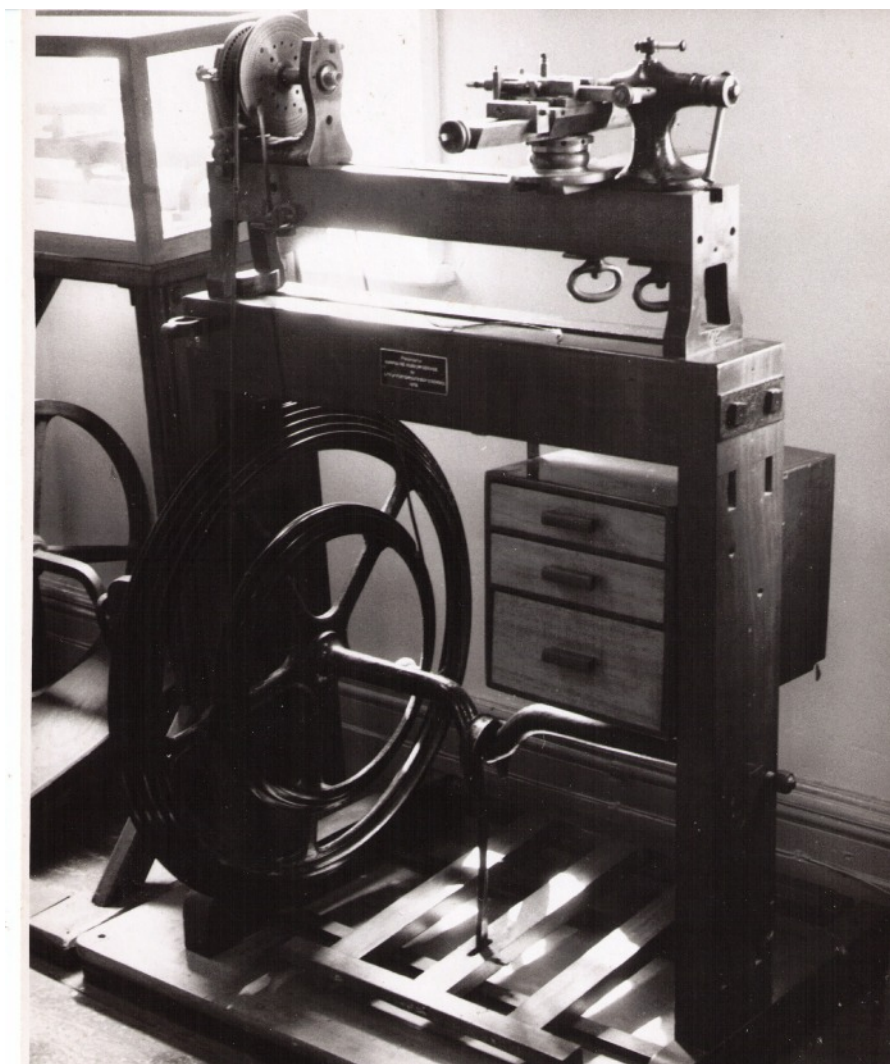

H1633, (UK)



H1634, (UK)



H1636, Rose Engine (USA)

with 2-tier floor-
standing cabinet

photograph courtesy Skidders Auctions

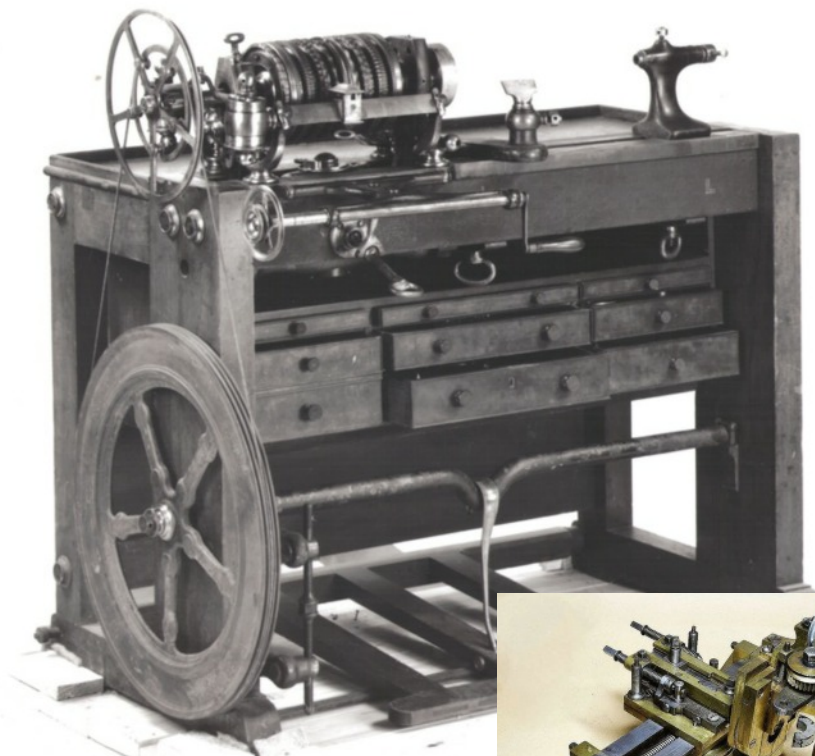

The original slide-rest is currently with a lathe known as 'The Juckes Lathe'.

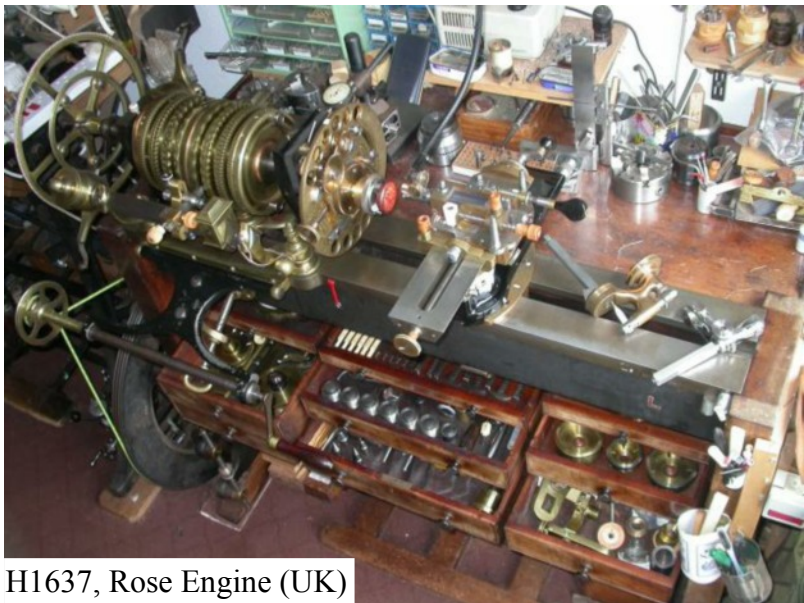

H1637, Rose Engine (UK)



H1655, wormscrew chuck only (UK)

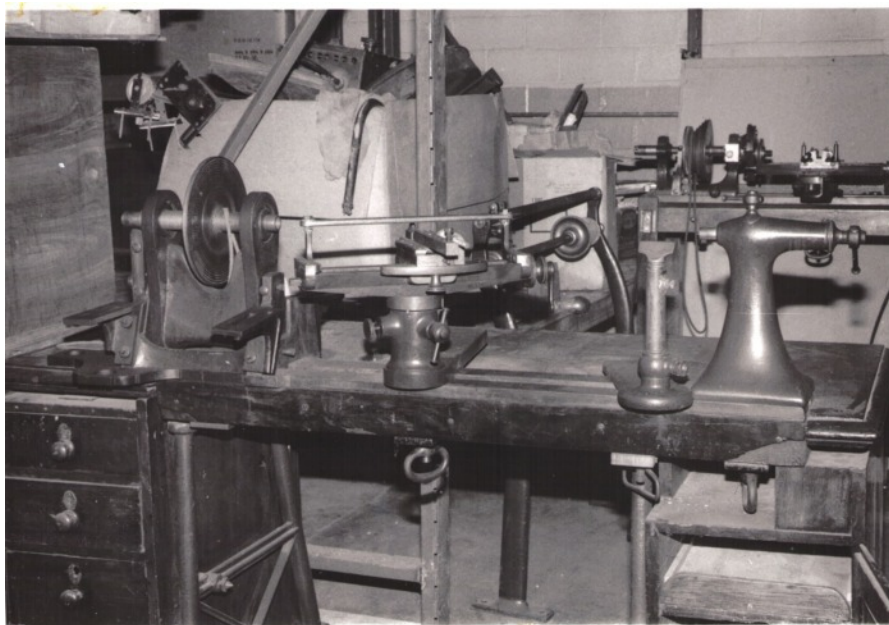

H1665, Rose Engine Lathe (USA)

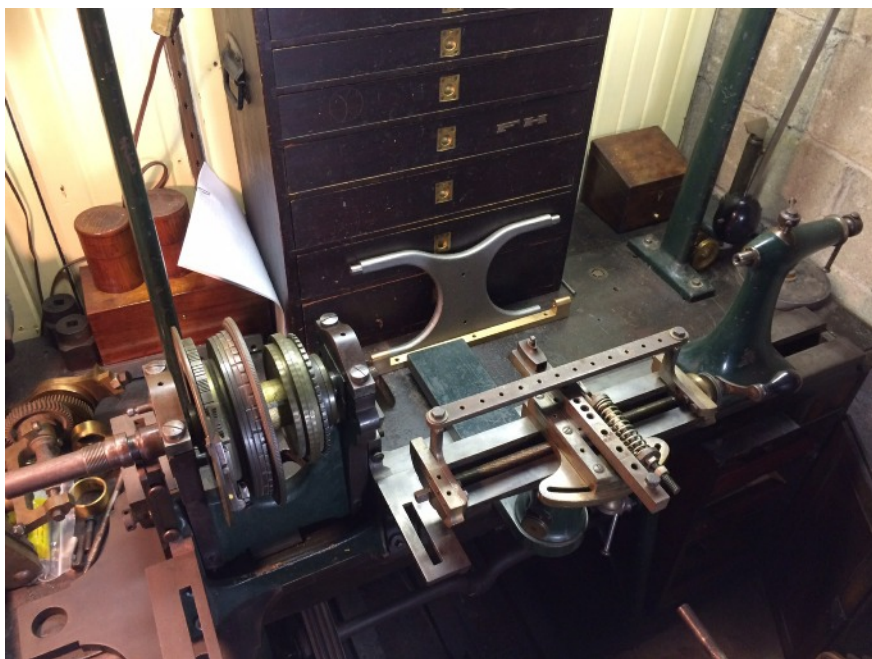



H1761, (Heads, hand-rest & bed only (UK)



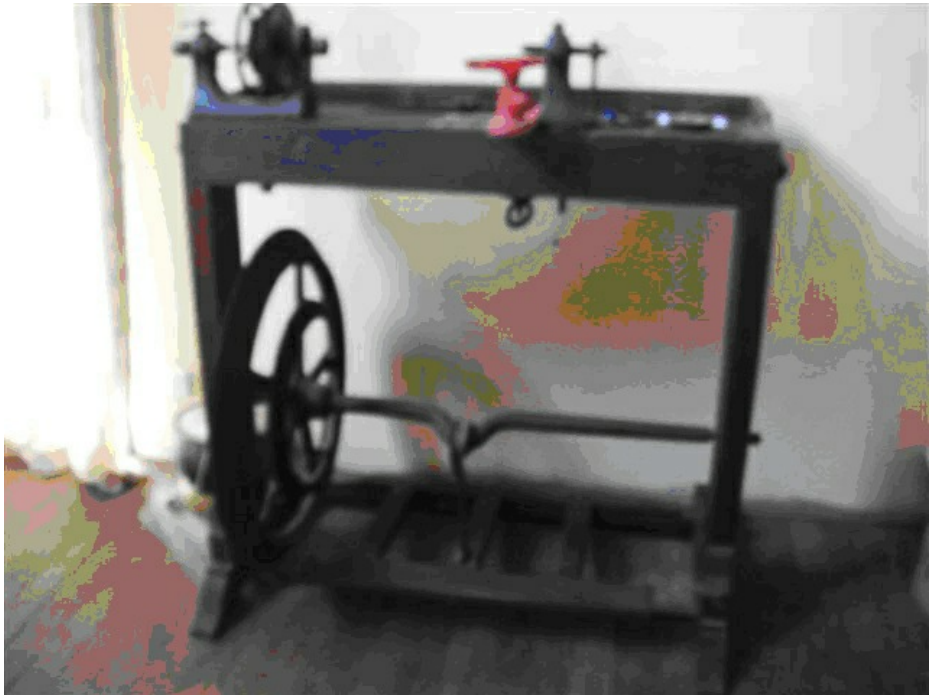

H1798, (UK)



H1843, (UK)



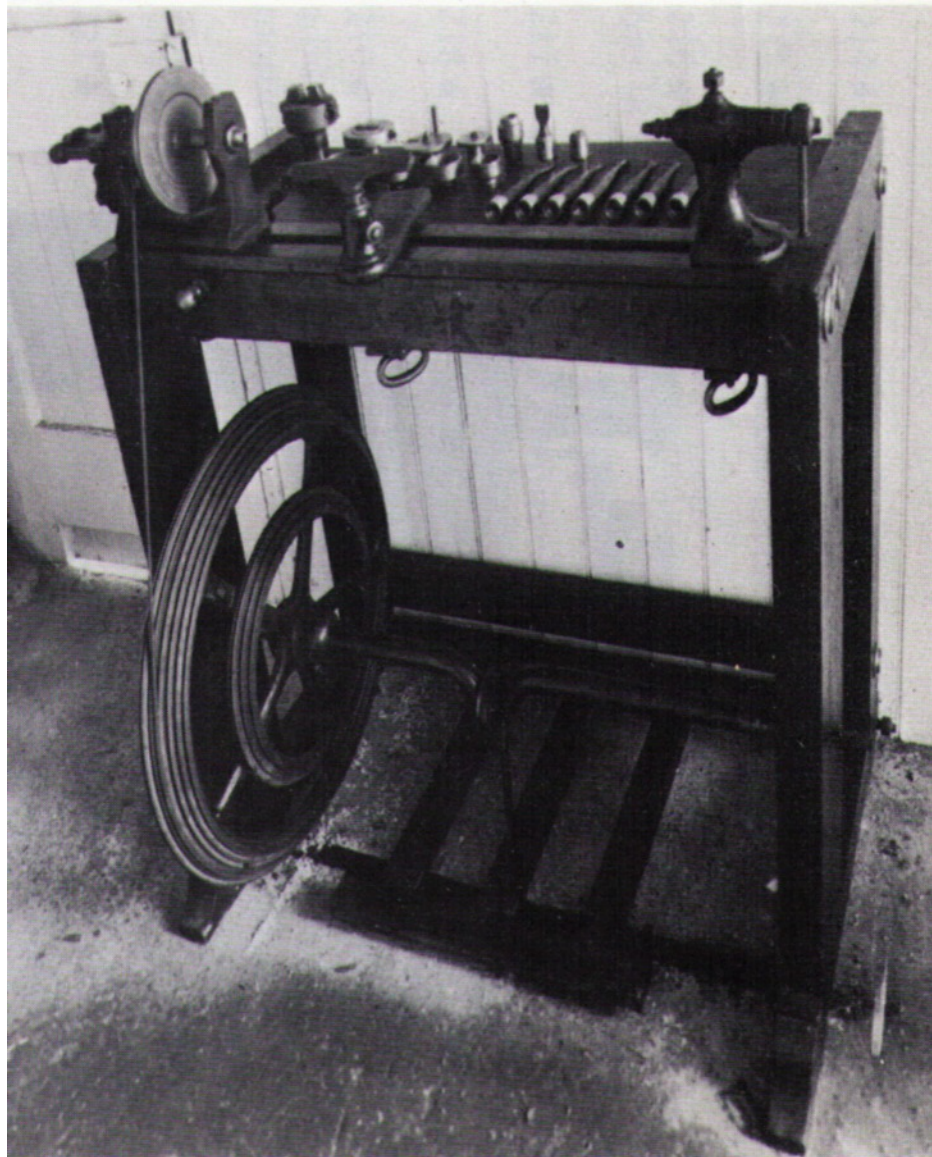

H1844, sold by Christies
Aug 1980

Photo awaited

H1846,
S.O.T. ex-Bill Jones
(UK)

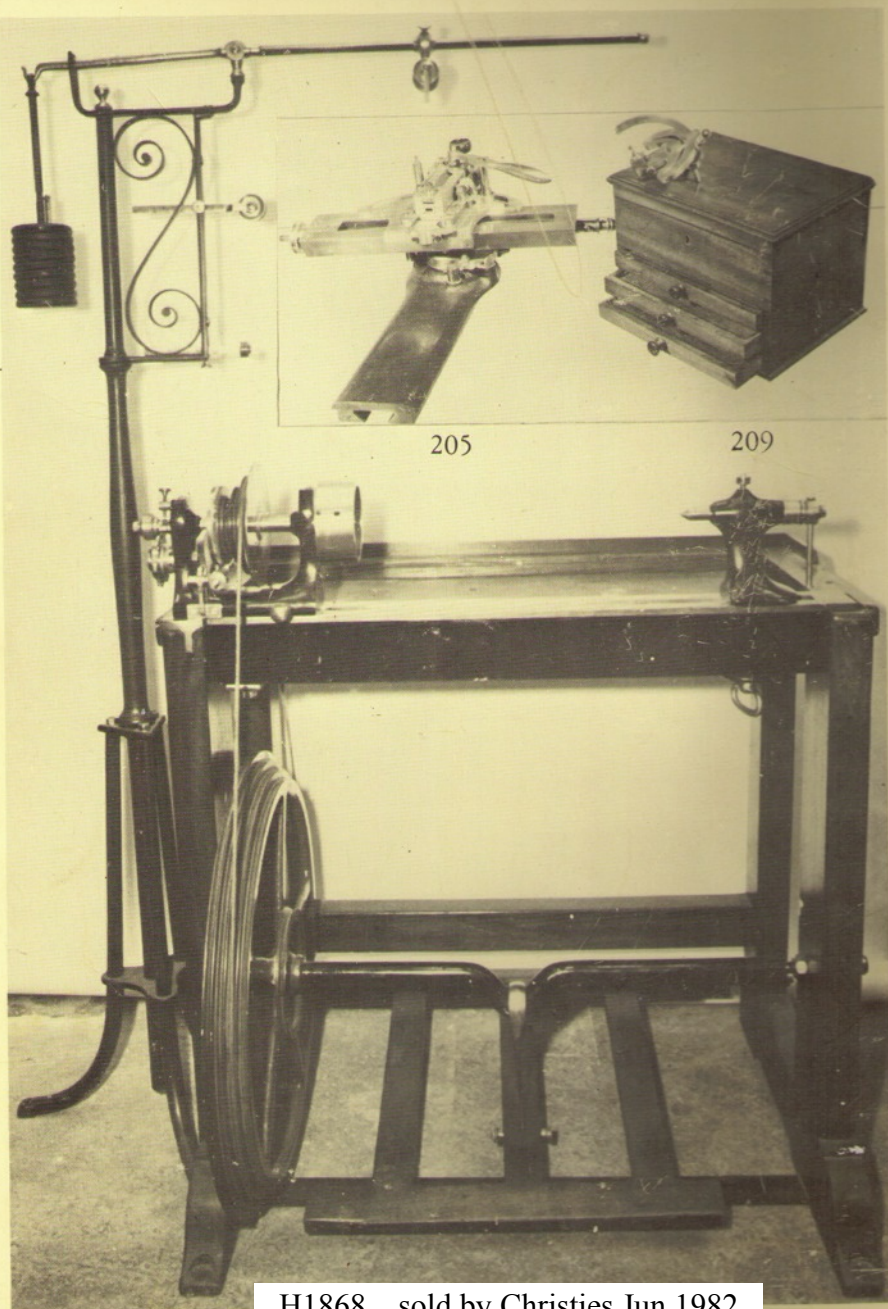

H1868, sold by Christies Jun 1982



H1868, sold by Christies
June 1982 (USA)

H1869, Rose Engine Lathe
rebuilt by John Bower (UK)

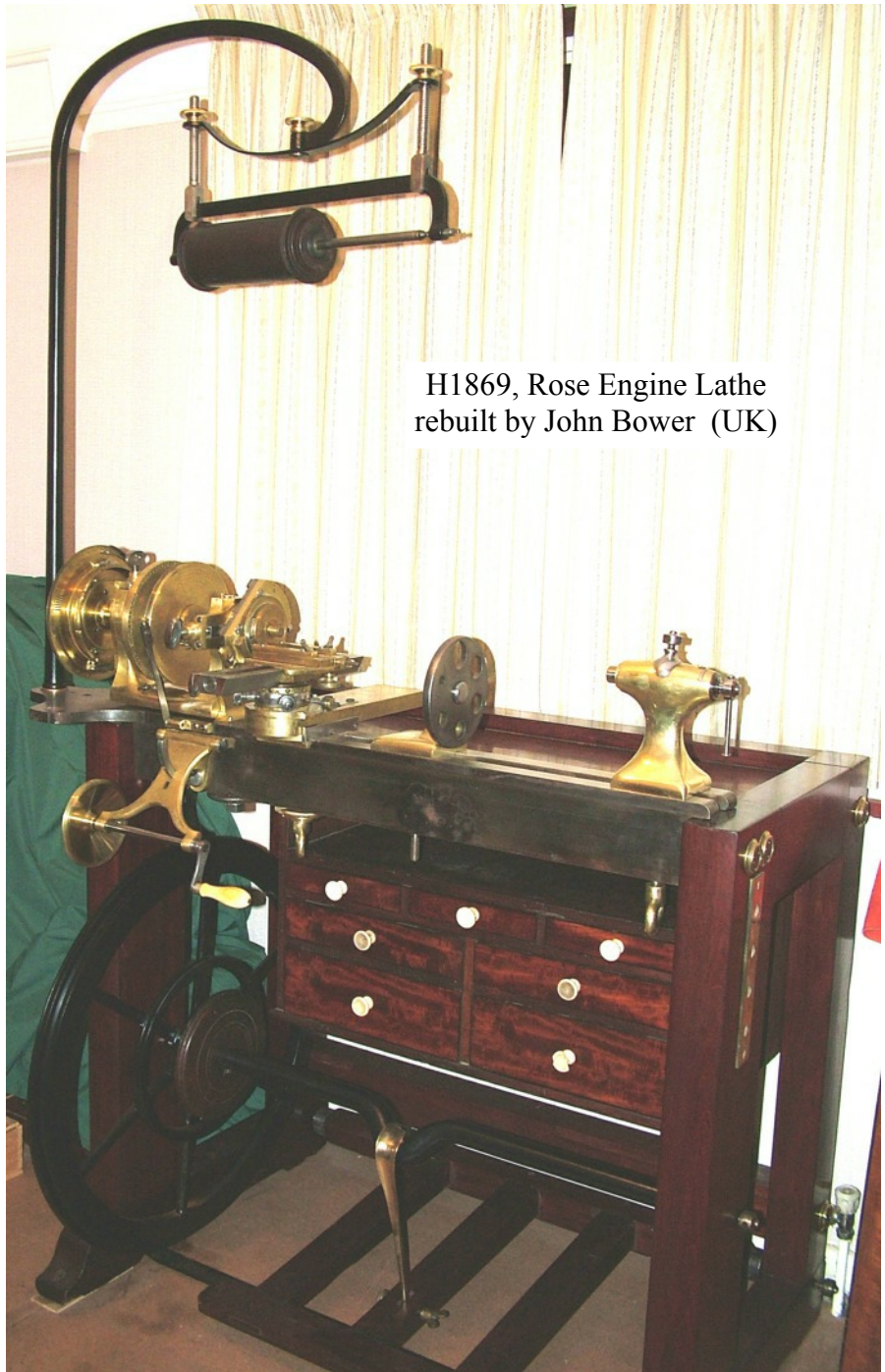



H1890, National Trust (UK)

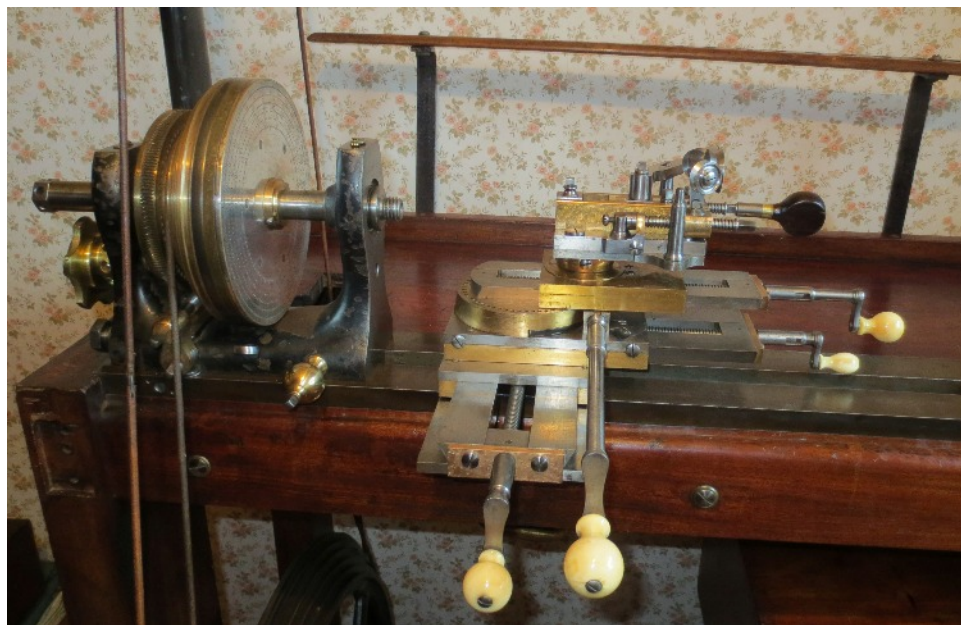

H1890, National Trust (UK)





H1890, National
Trust (UK)





H1896, (USA)



H1905, (UK)



H1905, (UK)

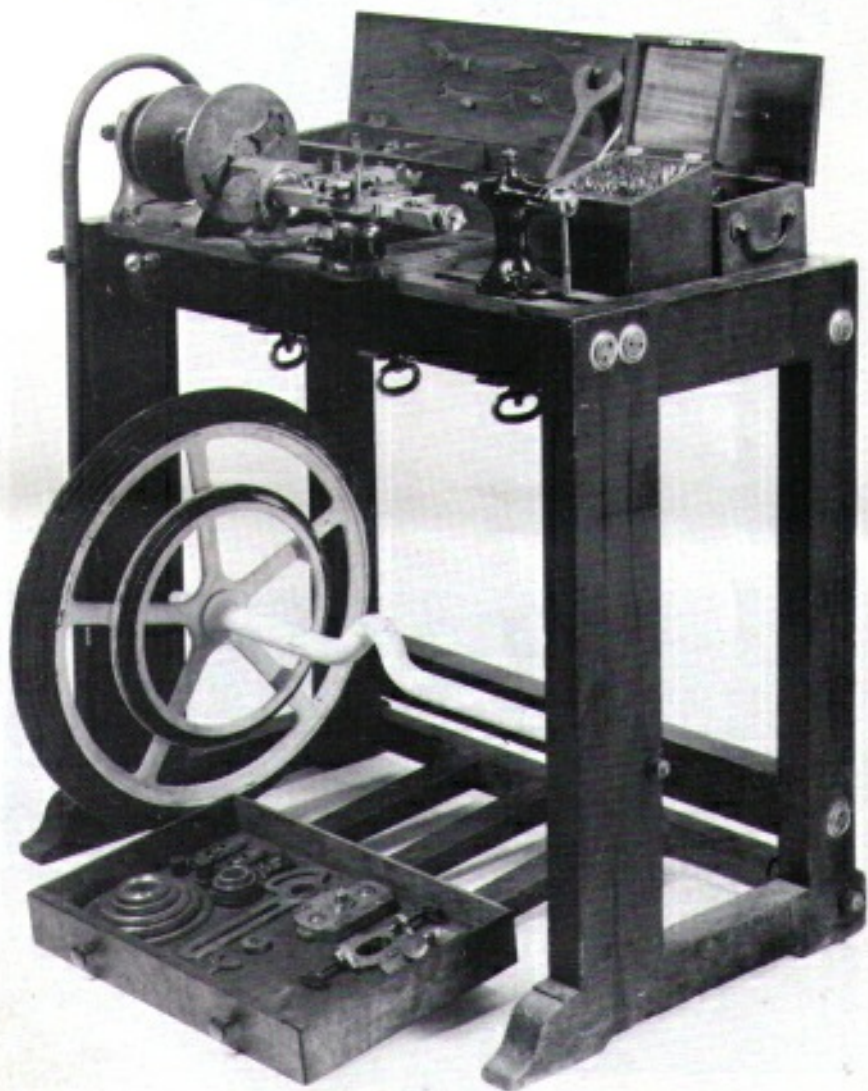

H1906, sold by Christies
May 1987
(Australia)

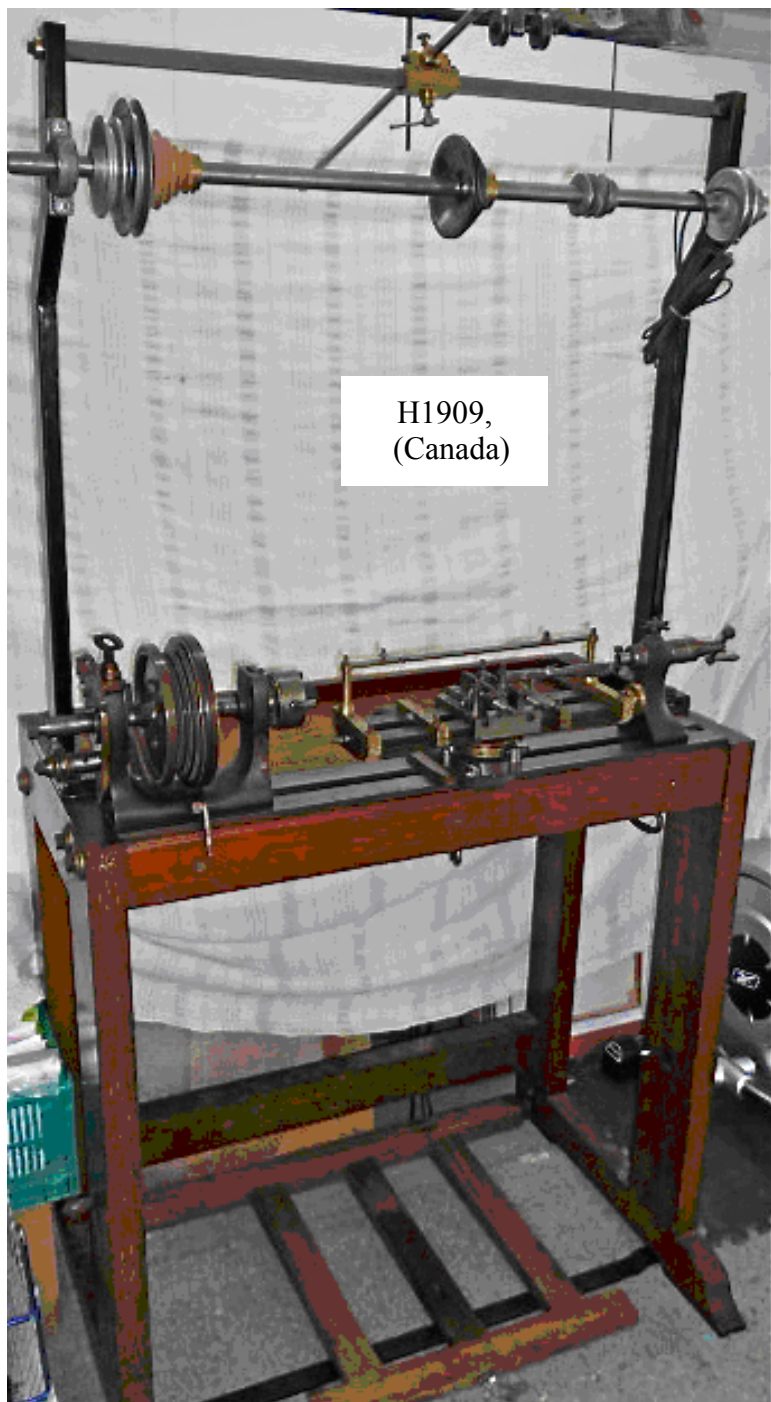

H1909,
(Canada)

H1910 RE Conversion,
sold by Christies
May 1987





H1926, (location unknown)



H1942, (USA)



H1946, (UK)



H1950 USA



H1959, (UK)



H1960, (USA)



Restoration project. Made in 1851, this lathe was almost certainly intended for display at the Great Exhibition. Instead of the usual mahogany frame, this one is made of Makoré (possibly one of the species then known as Bois de Natte (Beefwood) as it was described by Ogden). Note the unusual features: the tool-slide of the slide-rest pivots at its centre and may be clamped at any angle; and the steel sliding block on the cam-ring is square, unlike the usual cut-away



shape of the original Evans design.



H1972, Tambour-top, (USA)



H1974, (USA)



H1983, Drive Plate or Back Plate only (UK)



H1987, tailstock only (UK)

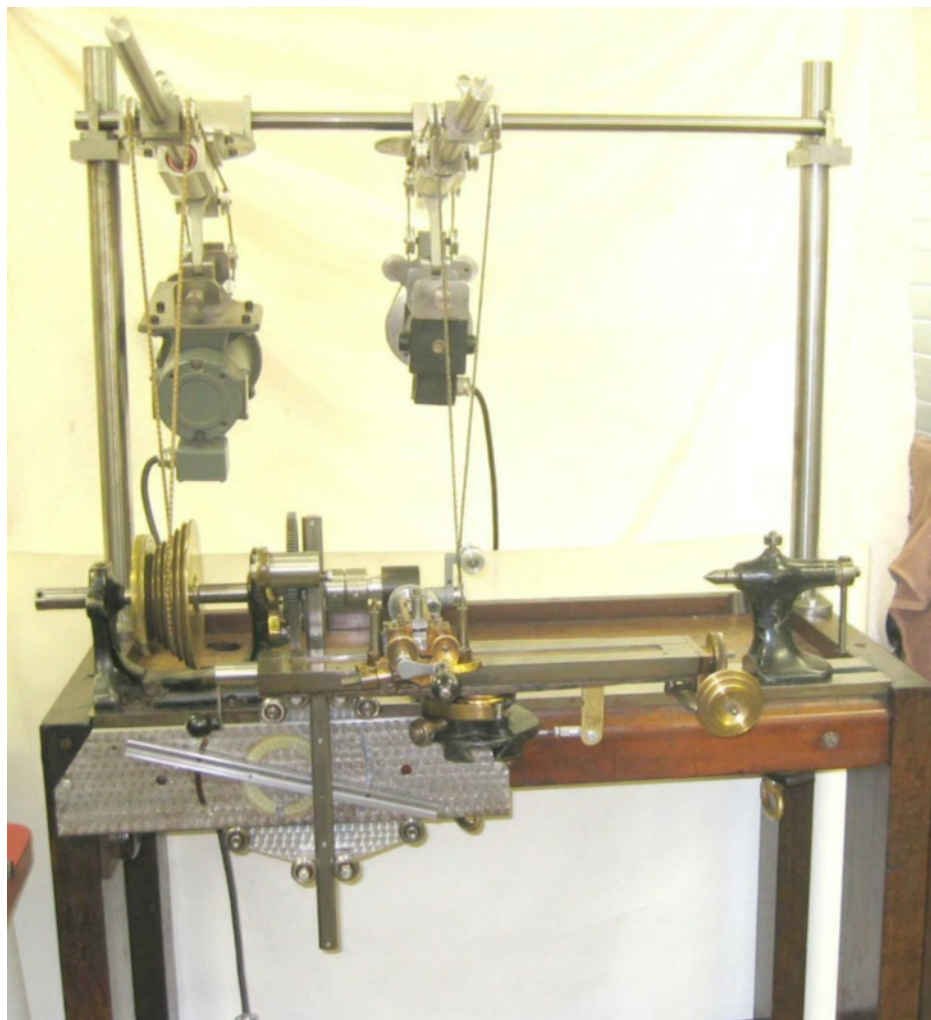

H1993 (USA)



H1994 (USA)

H1995 USA





H1996, Boxwood Chuck only (UK)



H2005 (UK)



H2040, (UK)

H2083
Telegraph Museum,
Porthcurnow
(UK)
Note the unusual lever
operated eccentric cutter





H2130,
(UK)



H2132 ex-Richard Pudsey Dawson (USA)



H2132 ex-Richard
Pudsey Dawson
(USA)

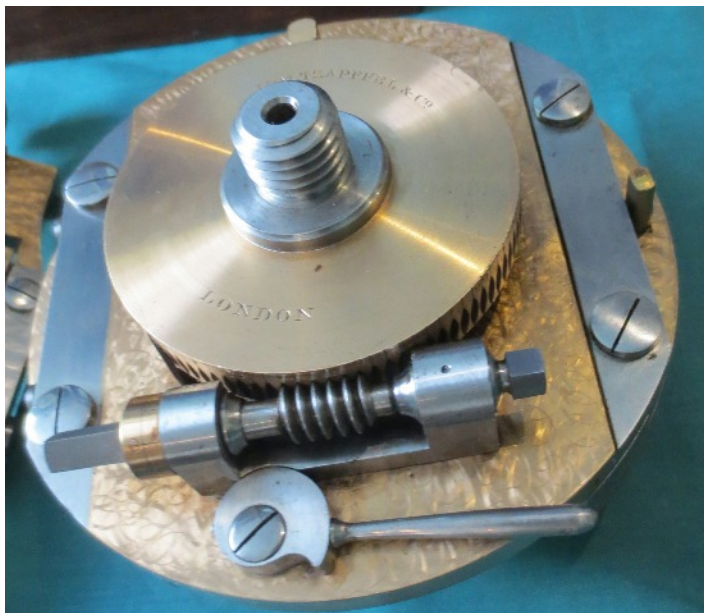

H2136, Rose Chuck only, ex Bazley (UK)

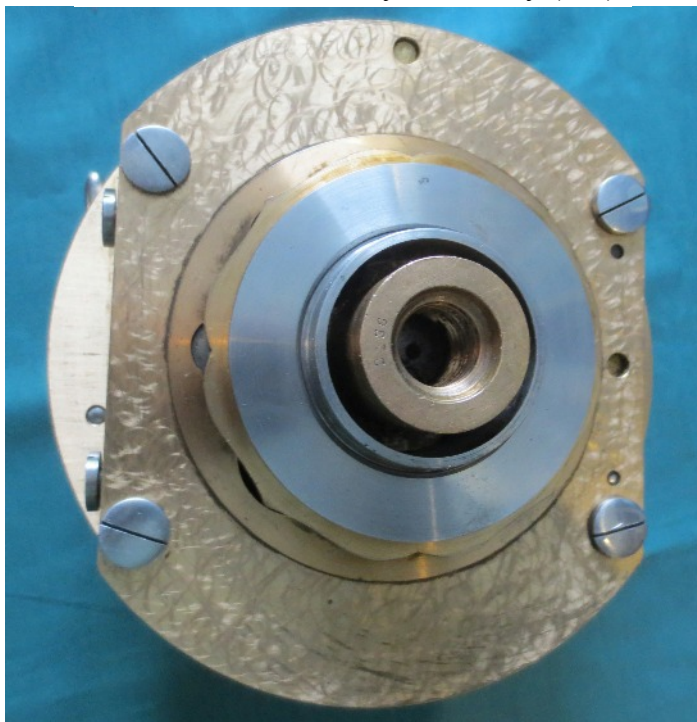



H2137 (U K)



H2139, (Australia)



H2142
National
Museum of
Ireland



H2153, (UK)



H2153, Billiard Ball Chuck
- different owner (UK)



H2157, 6" with 2-tier floor-standing cabinet (USA)



H2157,
6" with
2-tier
floor-
standing
cabinet
(USA)



H2158
(UK)

H2161, Internally-geared
Headstock (UK)



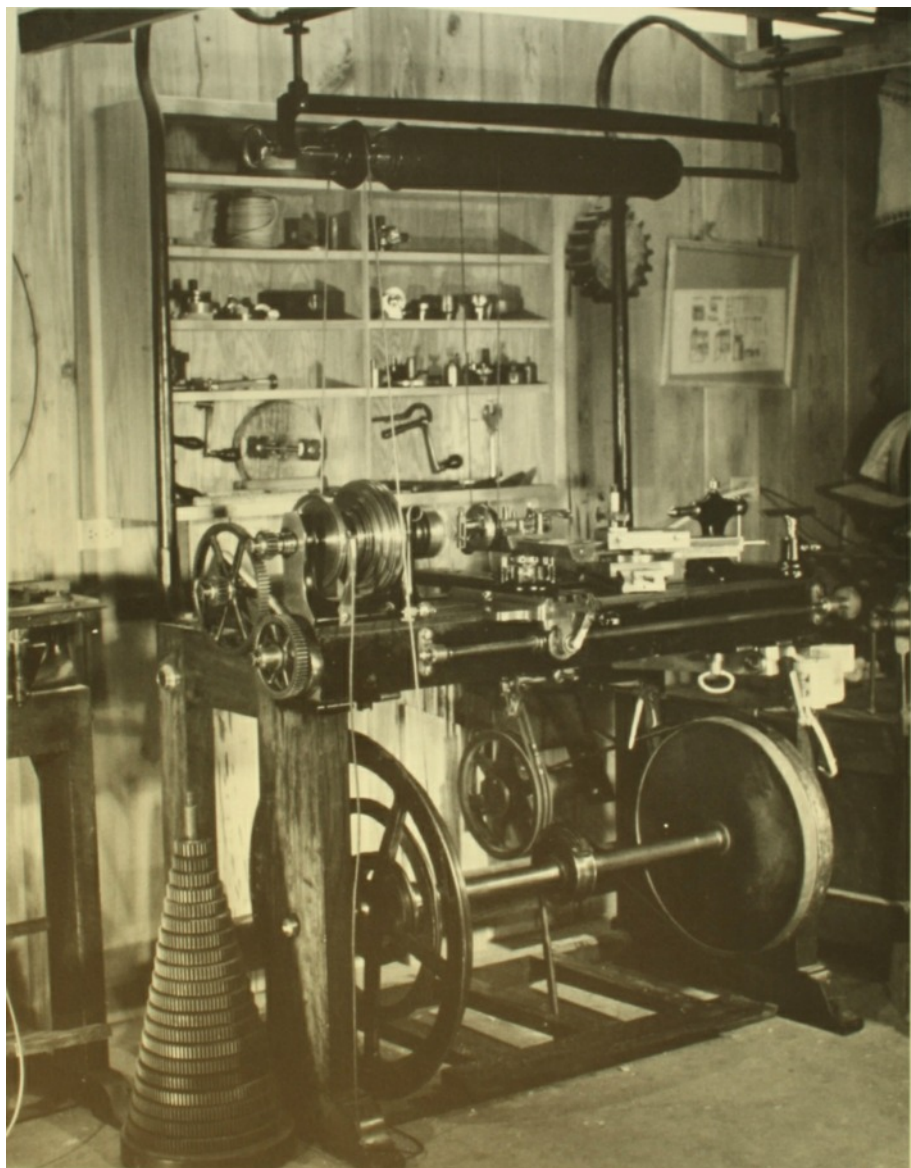

H2167 6" sliding & screw-cutting lathe,
ex- Theodore Crom (USA)

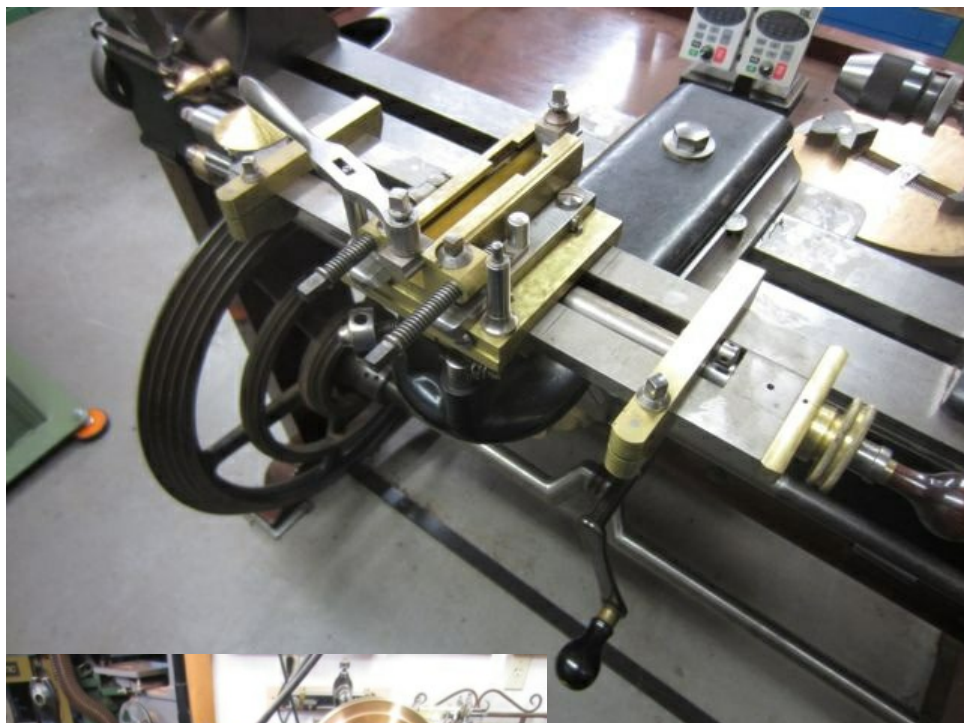

H2167 ex-Theodore Crom,
with rare Internally Geared
Headstock (USA)

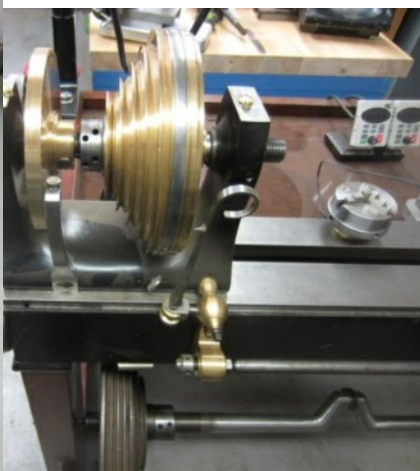



H2168, 6" Iron Frame, (USA)

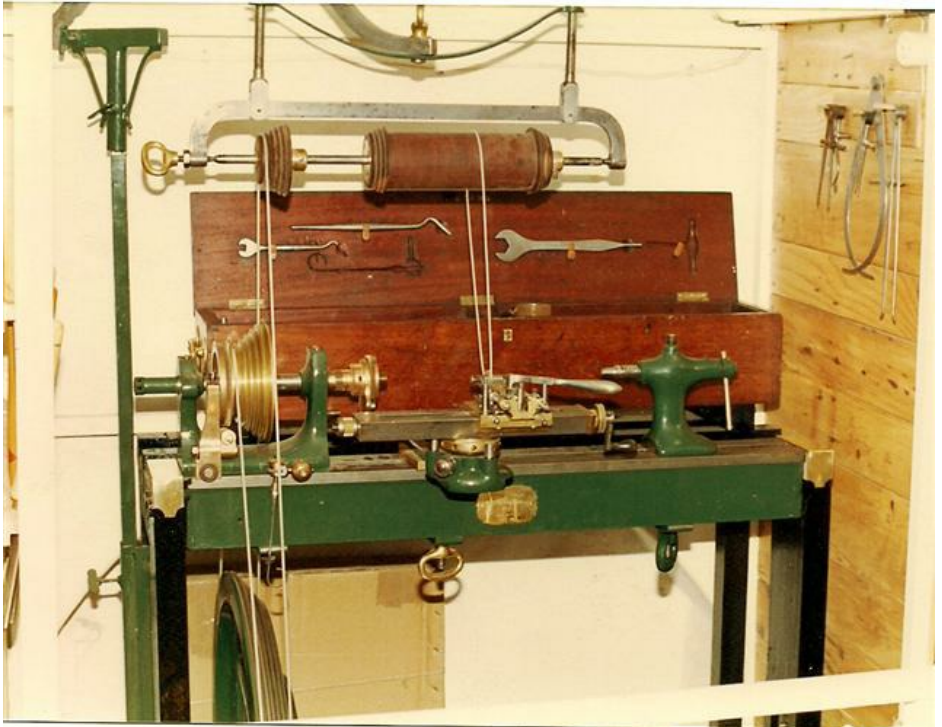

H2184, replacement frame (USA)



H2189, Heads only (UK)



H2194, Bed & Tailstock
only (UK)



H2198, (UK)



H2214, (UK)



H2214, Oblique Chuck
different owner (UK)

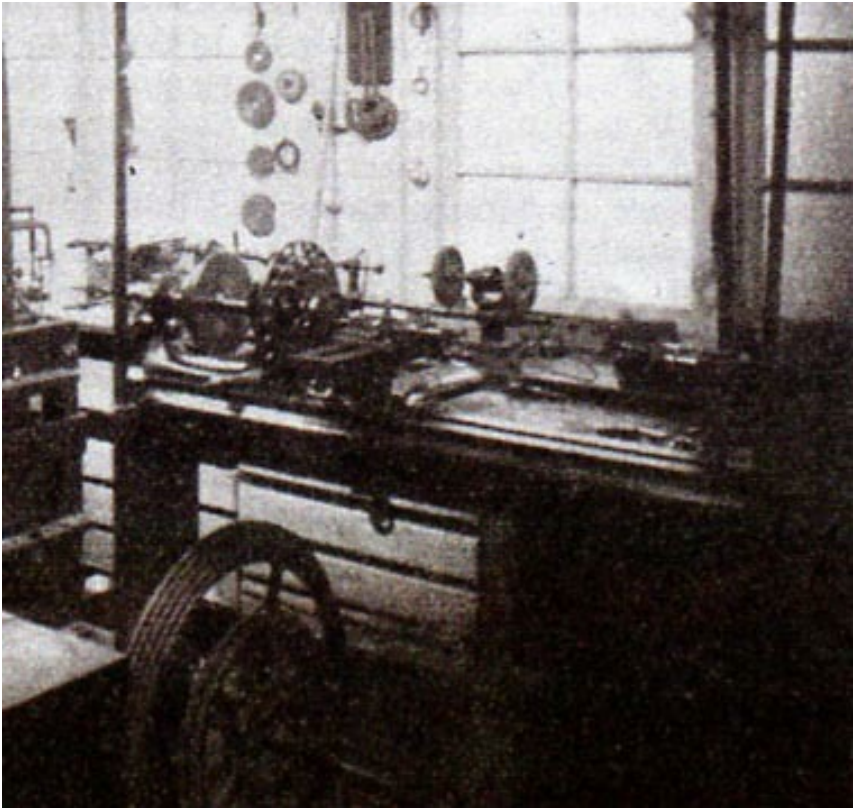

H2216, ex Chaplin, (UK)

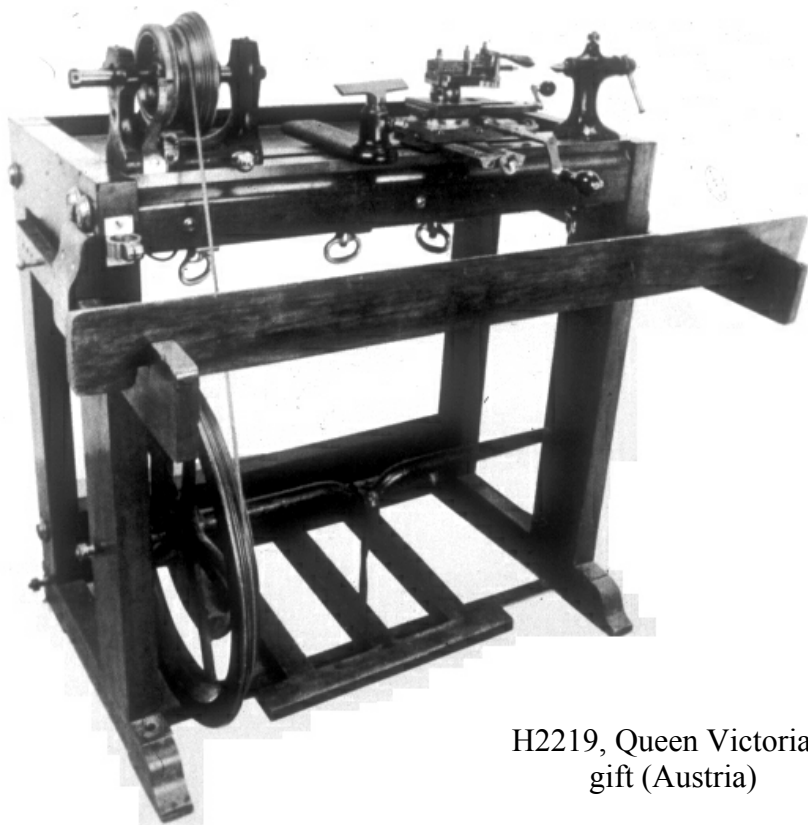

H2219, Queen Victoria's
gift (Austria)



H2229, (UK)



H2237
(UK)



H2240,
(UK)



H2245, with Rose Chuck, ex
Anthony ex Blandford (UK)



H2245, with Rose Chuck, ex
Anthony ex Blandford (UK)



H2245, extra large Rose Chuck with 7" Rosettes, Pumping Apparatus and Automatic Segment Drive (UK)

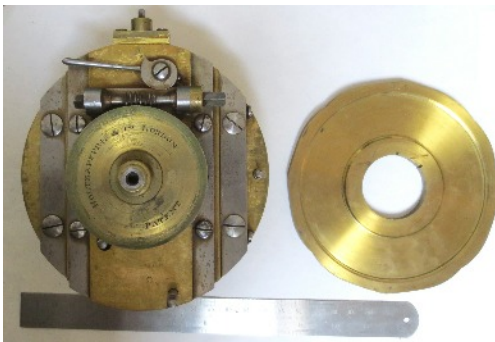



H2270, (UK)



H2273, ex
Bazley (UK)



H2273,
cabinets (UK)

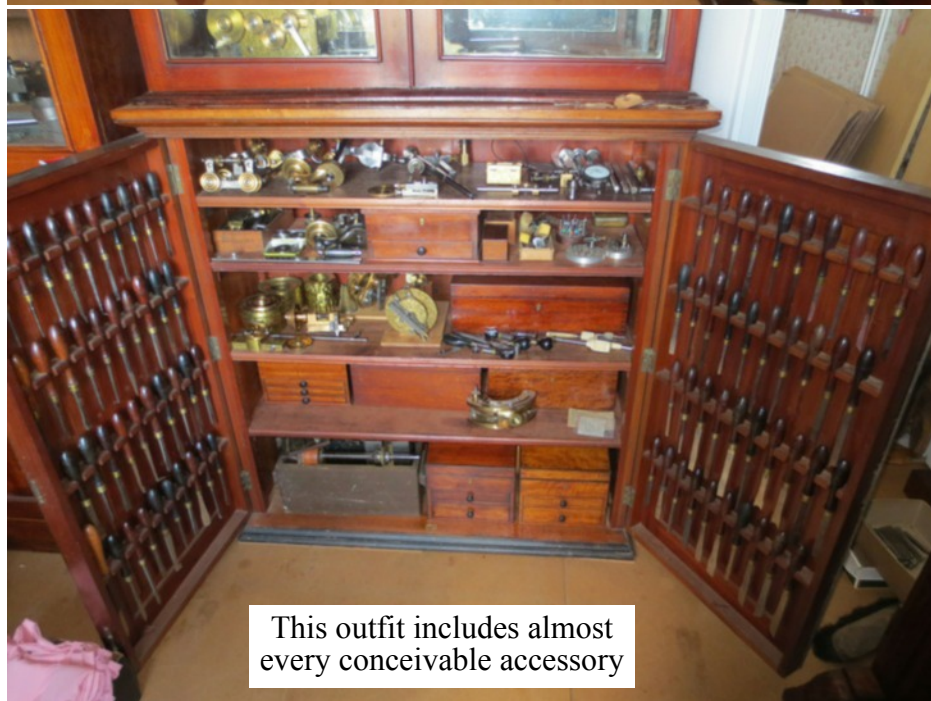

This outfit includes almost
every conceivable accessory



H2275 (Norway)

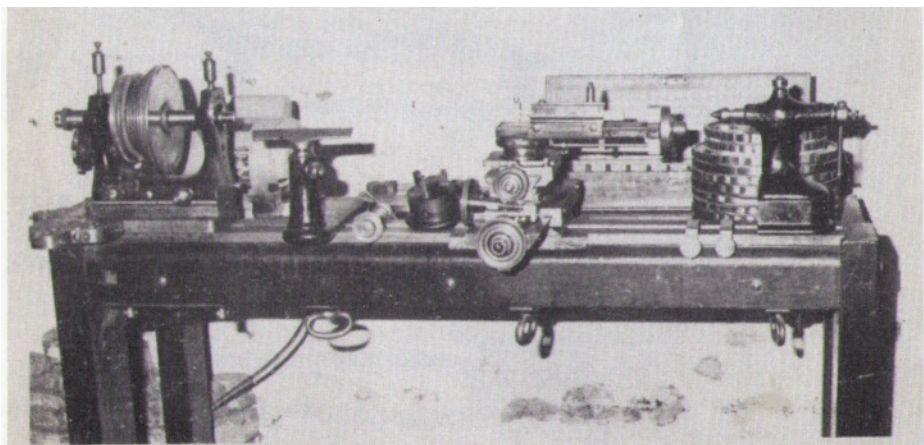

H2277 ex-Ashston sold by
Christies June 1983 (USA)

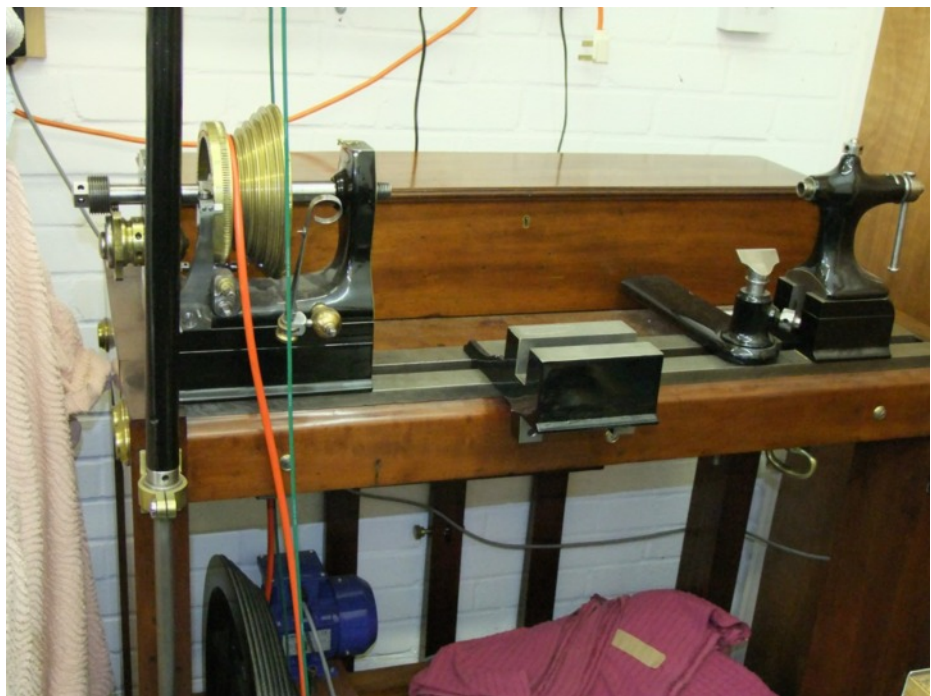

H2286 (UK)

H2302
(USA)



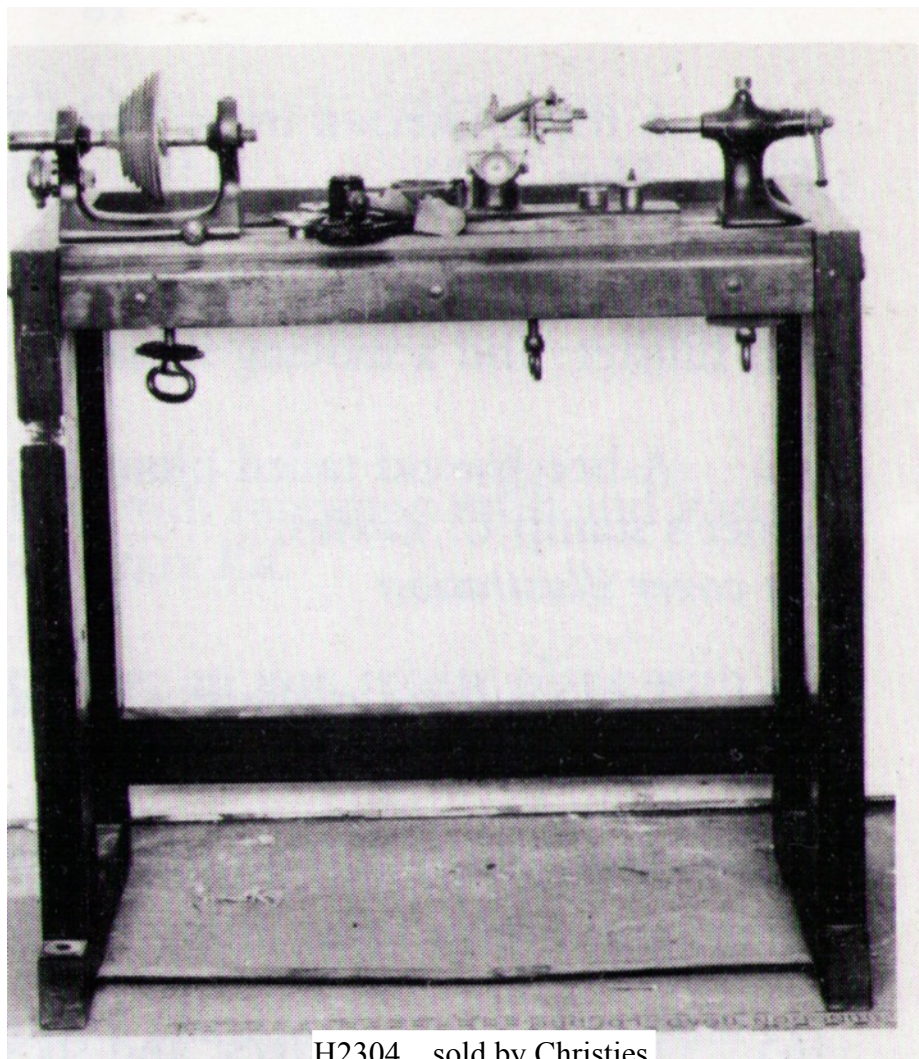

H2304, sold by Christies
May 1981



H2306 Vertical Lathe with geometric Chucks,
Science Museum, London



H2322 sold on Ebay Sep 2010
(location unknown)

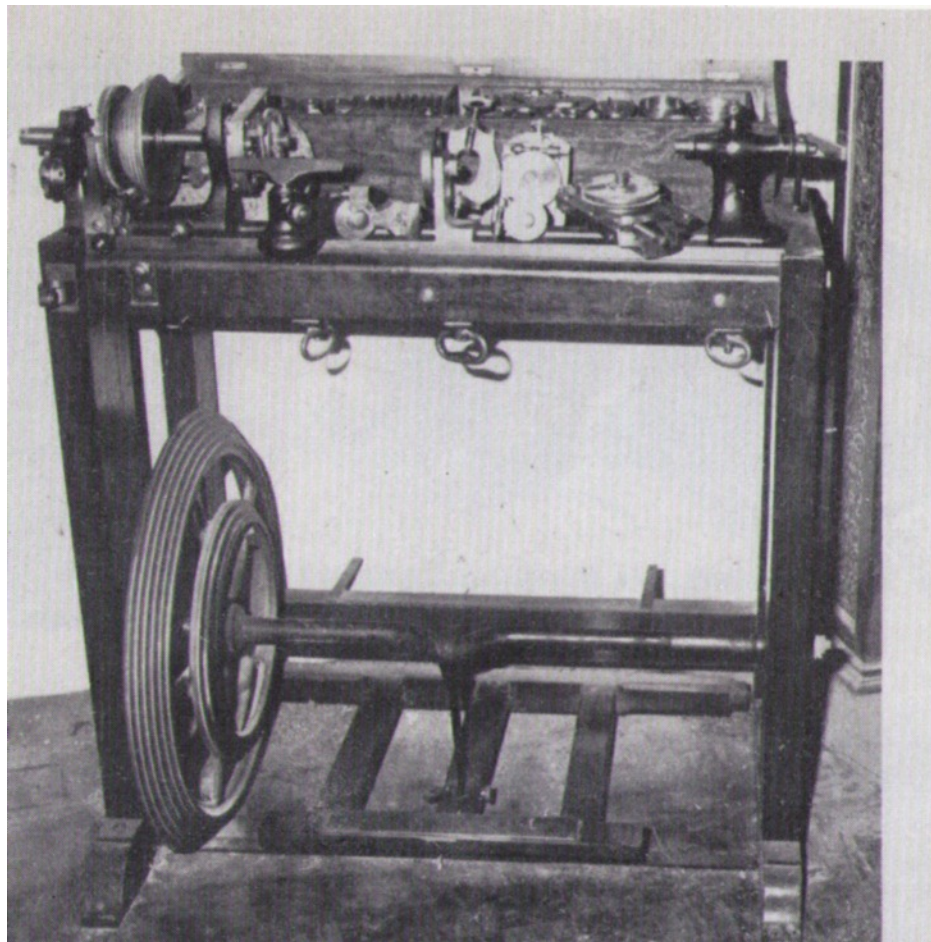

H2325, sold by Christies
Jun 1983

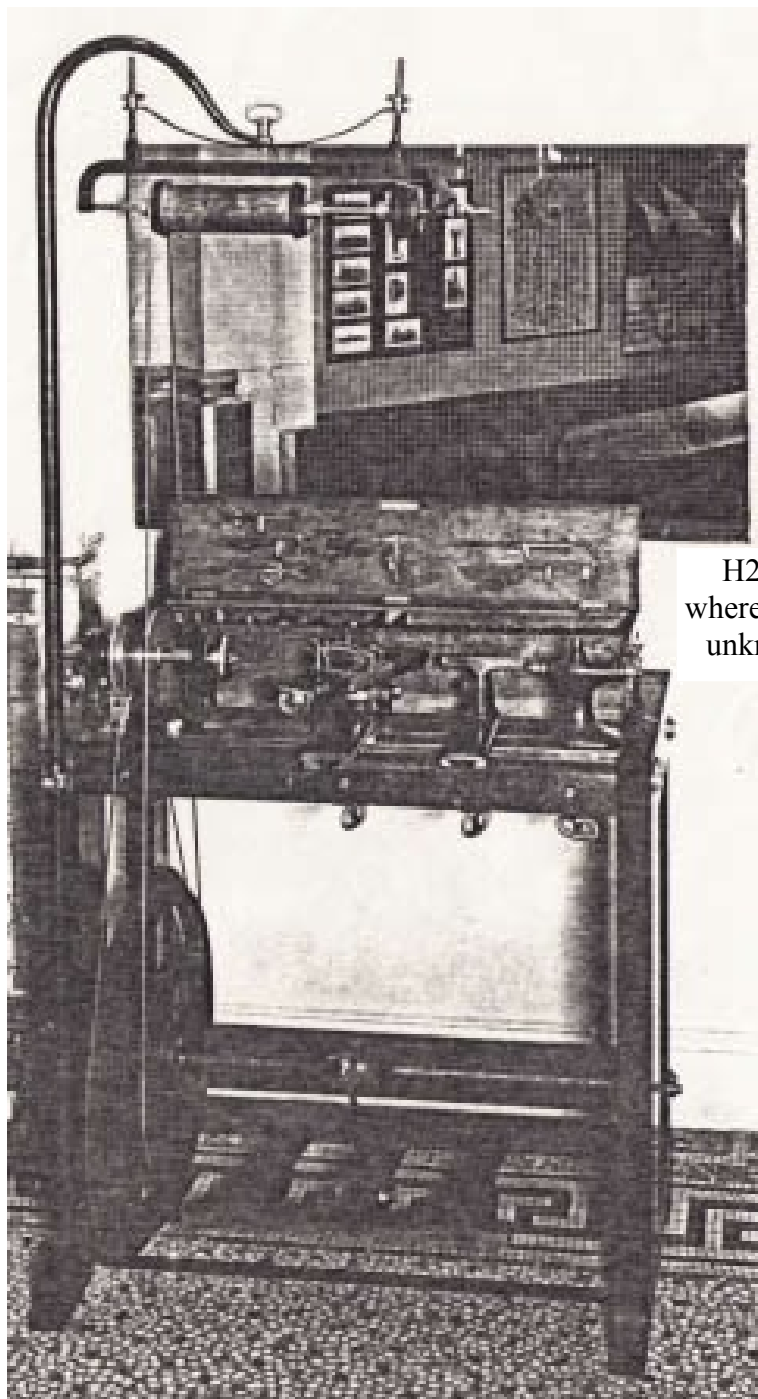

H2326
whereabouts
unknown

H2328
(USA)





H2332 Lady Gertude Crawford
Croxteth Hall, (UK)

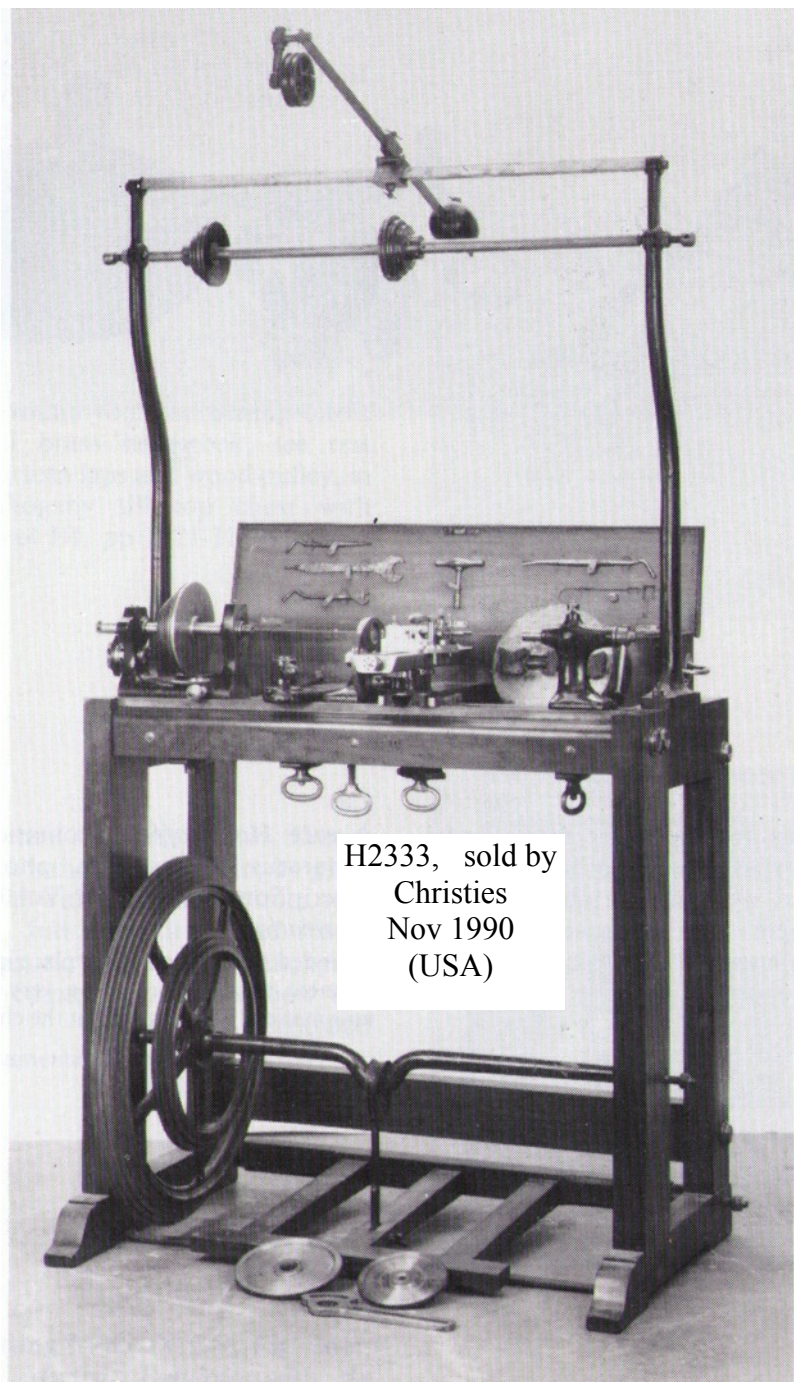

H2333, sold by
Christies
Nov 1990
(USA)



H2334 ex Robinson (UK)



H2342 (UK)

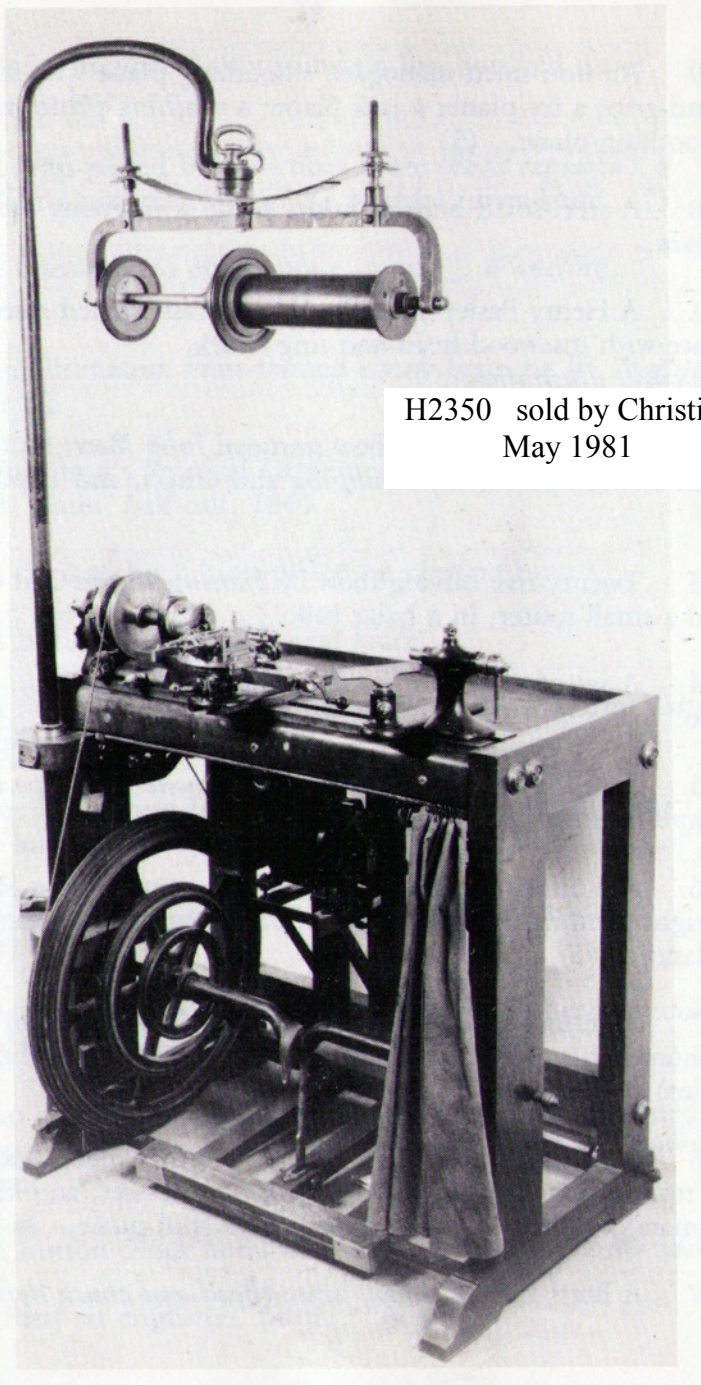

H2350 sold by Christies
May 1981



H2353 (UK)

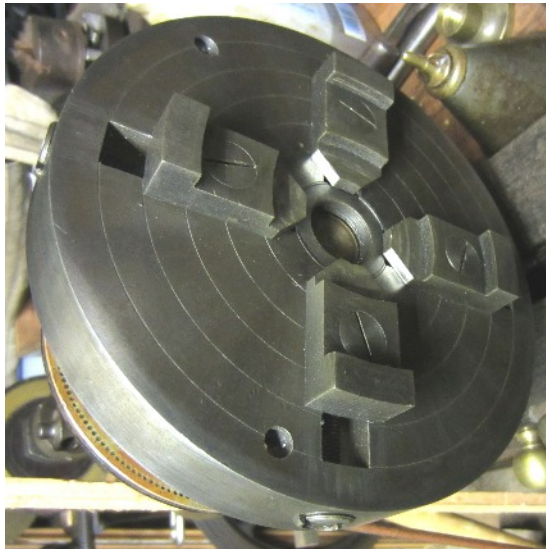

H2359, 4-jaw chuck in UK, lathe in Tasmania



H2362, ex Dale Chase (USA)



H2366 Iron Frame (UK)

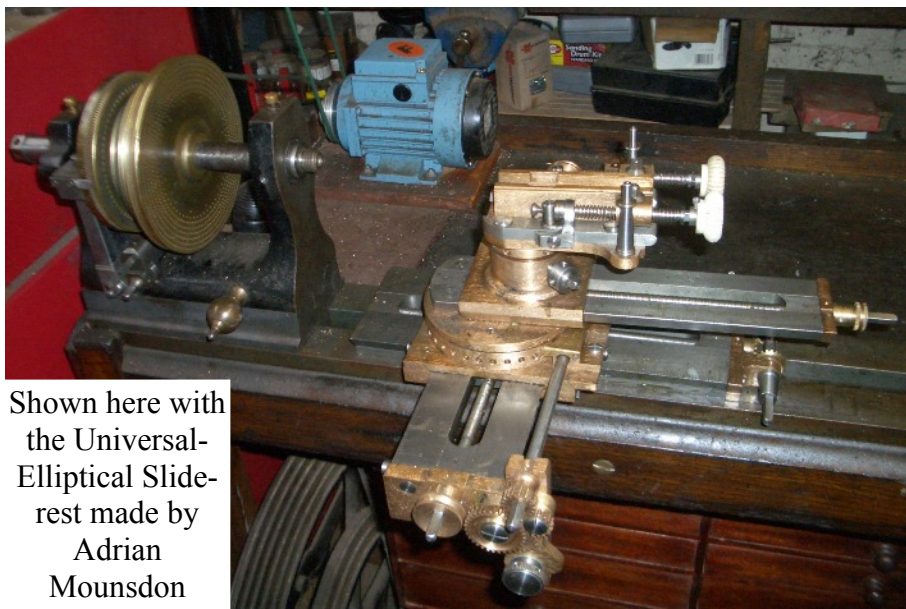

Shown here with
the Universal-
Elliptical Slide-
rest made by
Adrian
Mounsdon



H2370 (UK)

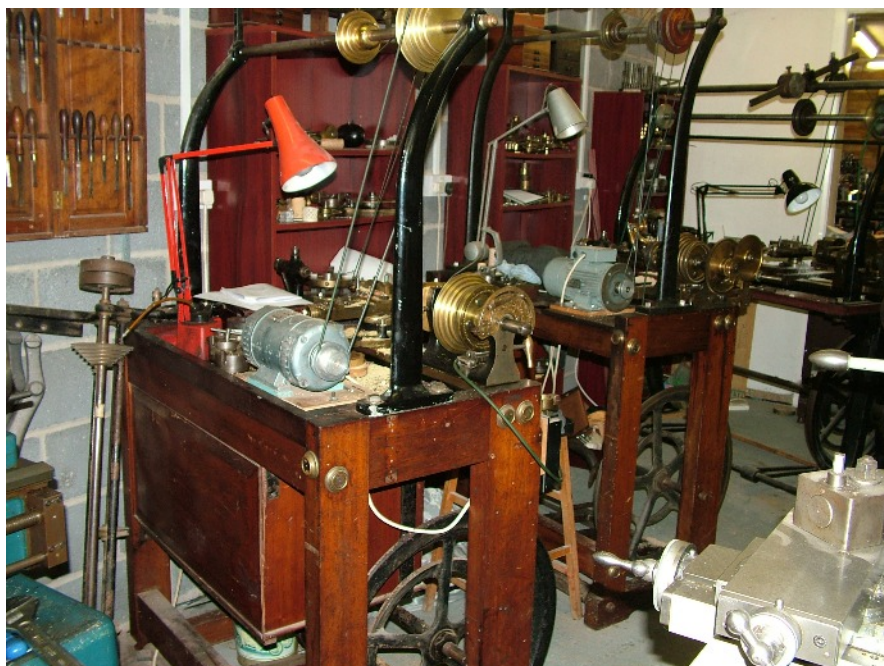

H2372 (UK)



H2386 (UK)

H2390
(UK)





H2399, sold on Ebay Mar 2007



H2408 (UK)



H2409 (USA)

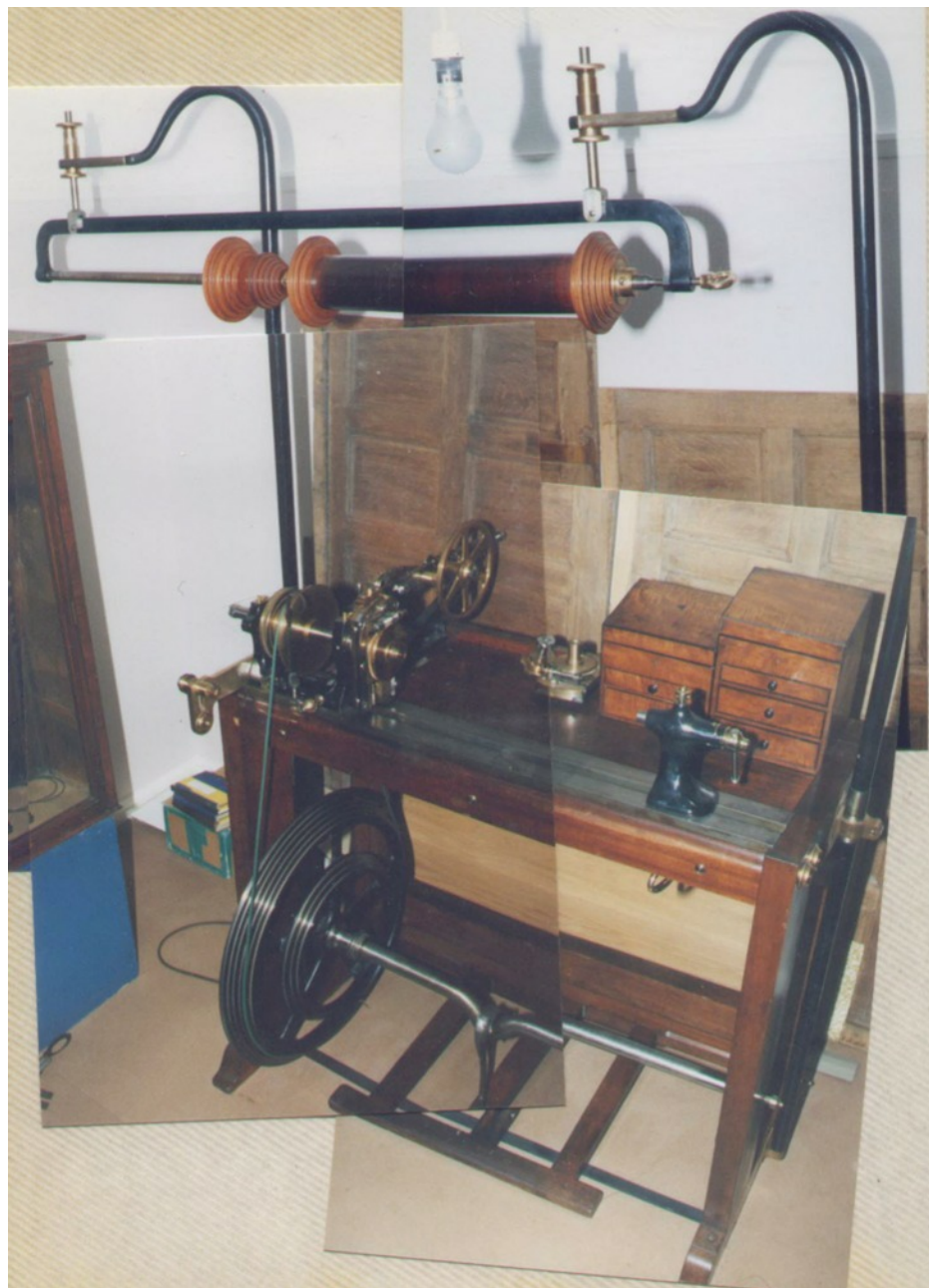

H2410 (USA)

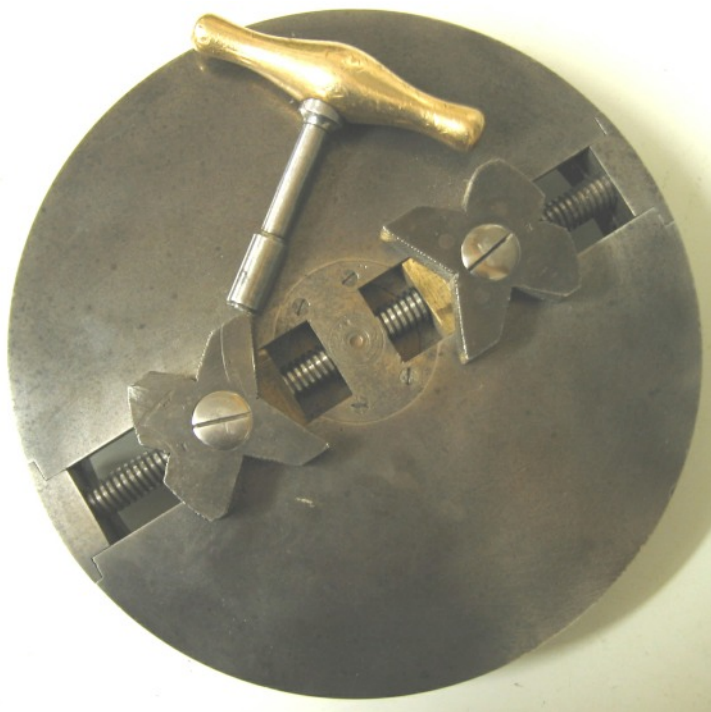

H2411, 2-jaw chuck only (UK)



H2413 (UK)

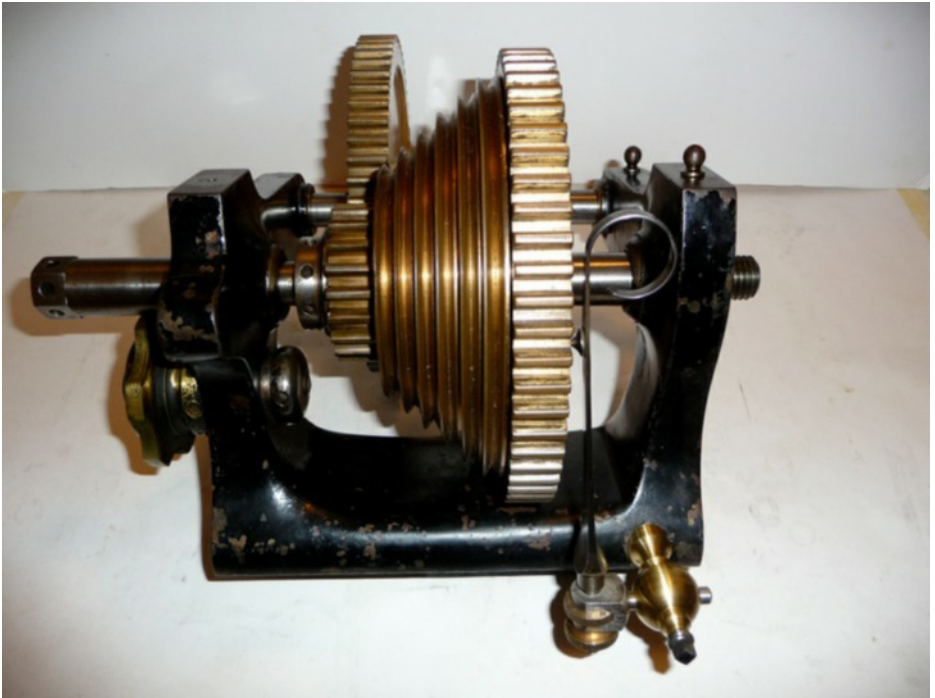

H2416 Back-geared Headstock, (USA)



H2424 Headstock only (Canada)



H2425 Tailstock only (USA)



H2432 ex-F.W.Jerrard sold 2010 (Canada)
has rare Oblique Chuck

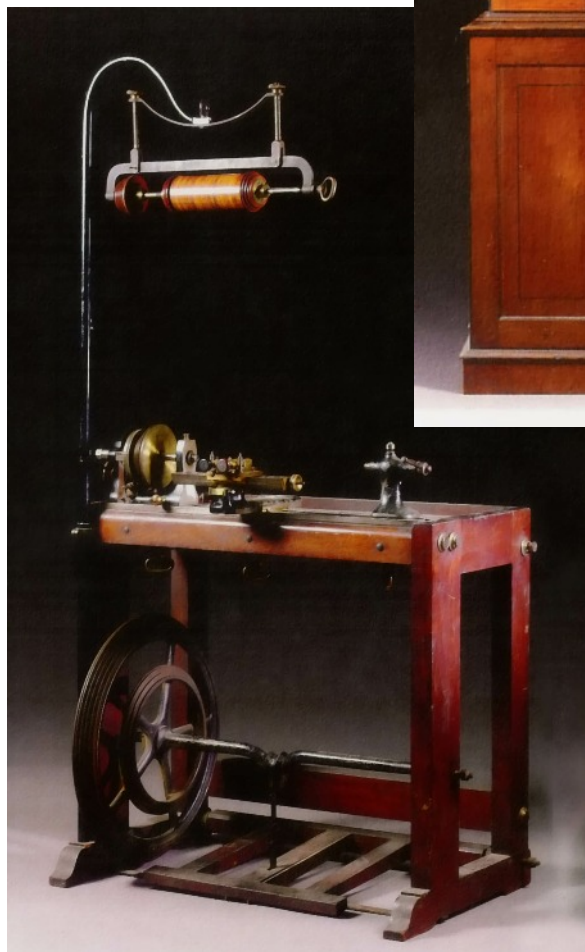

H2433 With 2-tier cabinet (USA)



H2434 Rectilinear Chuck only
(location unknown))

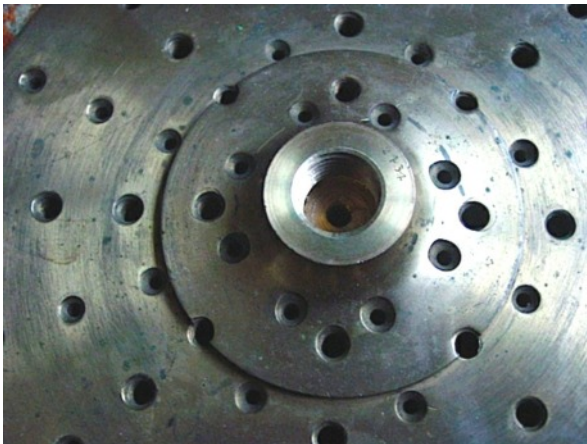

H2434 Faceplate
only
different owner
(UK)

Photo awaited

H2435 (USA)



H2435 sold in Shaw Sale (location unknown)

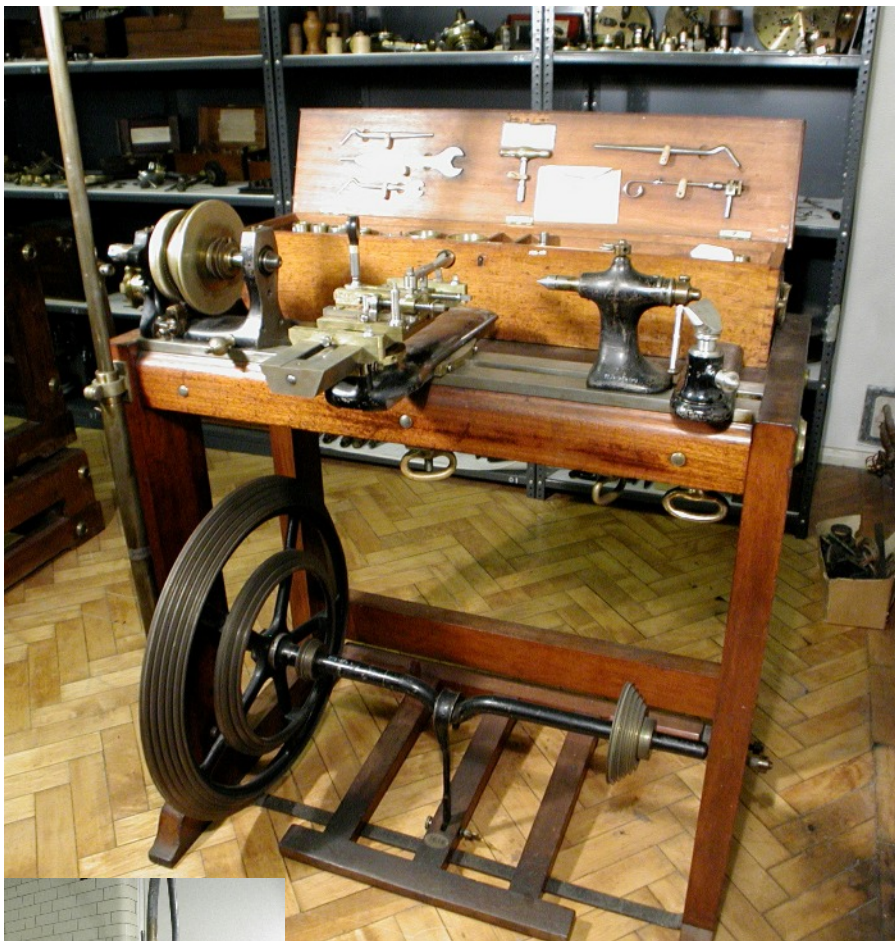

H2438 Science Museum, London (UK)

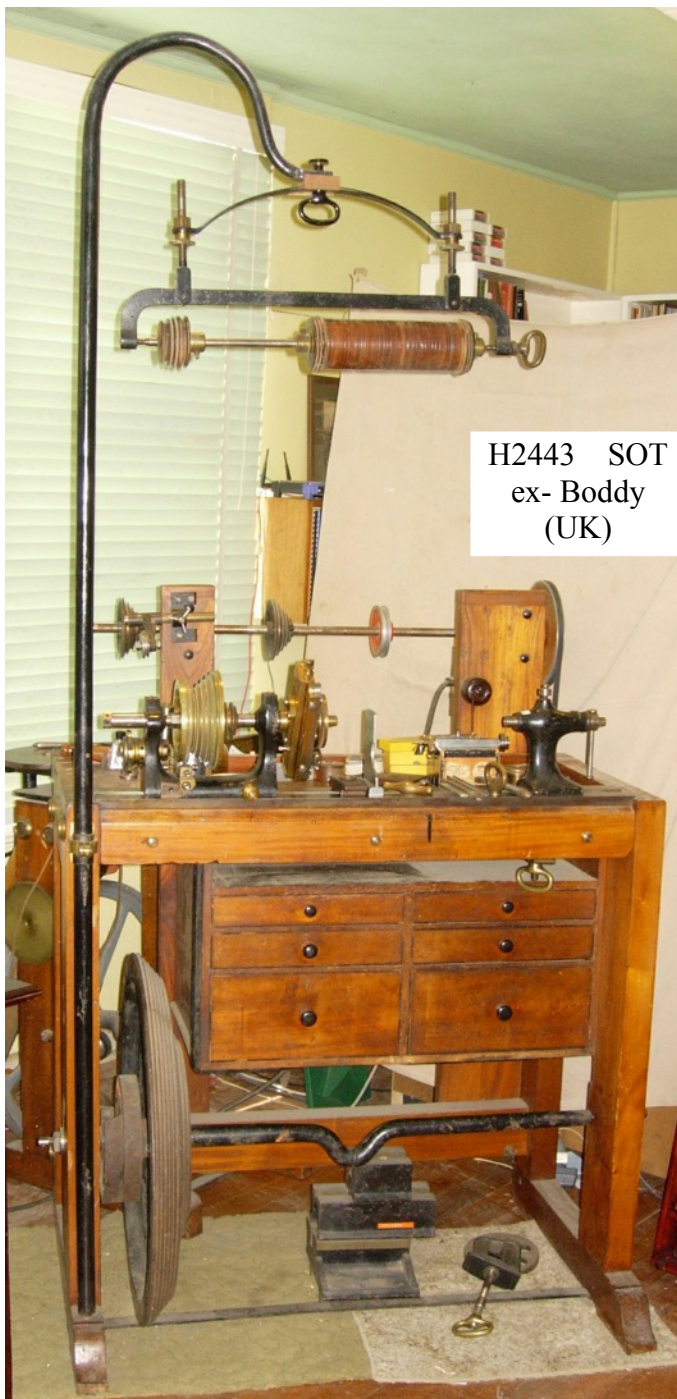



H2446
ex-Budd
(UK)



H2449, Iron Frame, with Willis
Milling attachment (USA)

This is a photograph of a vintage industrial machine, identified as H2449. It features a heavy, dark-colored iron frame. At the top, a large, curved arch supports a horizontal assembly that includes a cylindrical component, possibly a motor or a large pulley, and various adjustment mechanisms. The main body of the machine is a complex arrangement of horizontal shafts, gears, and a large flywheel on the left side. A prominent vertical shaft runs through the center, supporting a milling attachment. The machine is situated in a room with a light-colored wall and a wooden floor. A wooden cabinet or door is visible on the right side of the frame.

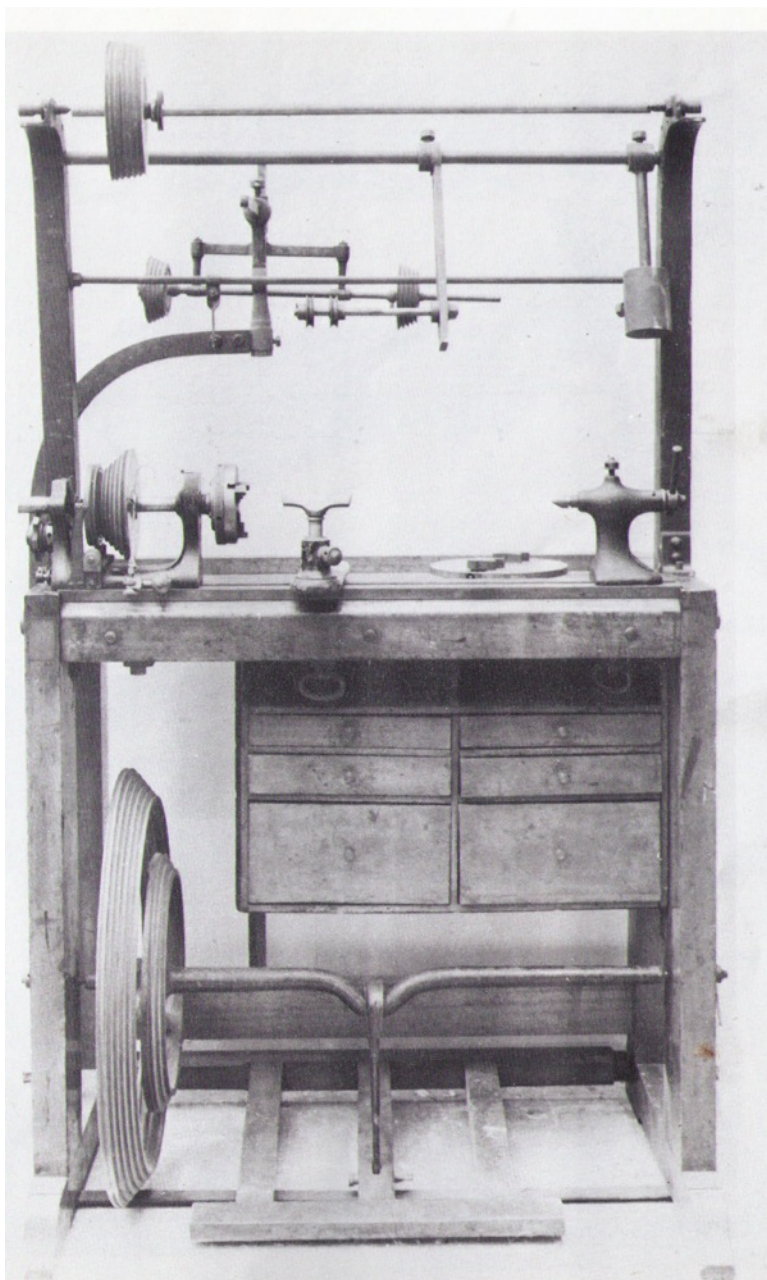

H2450 sold by Christies Jun 1984
(USA)

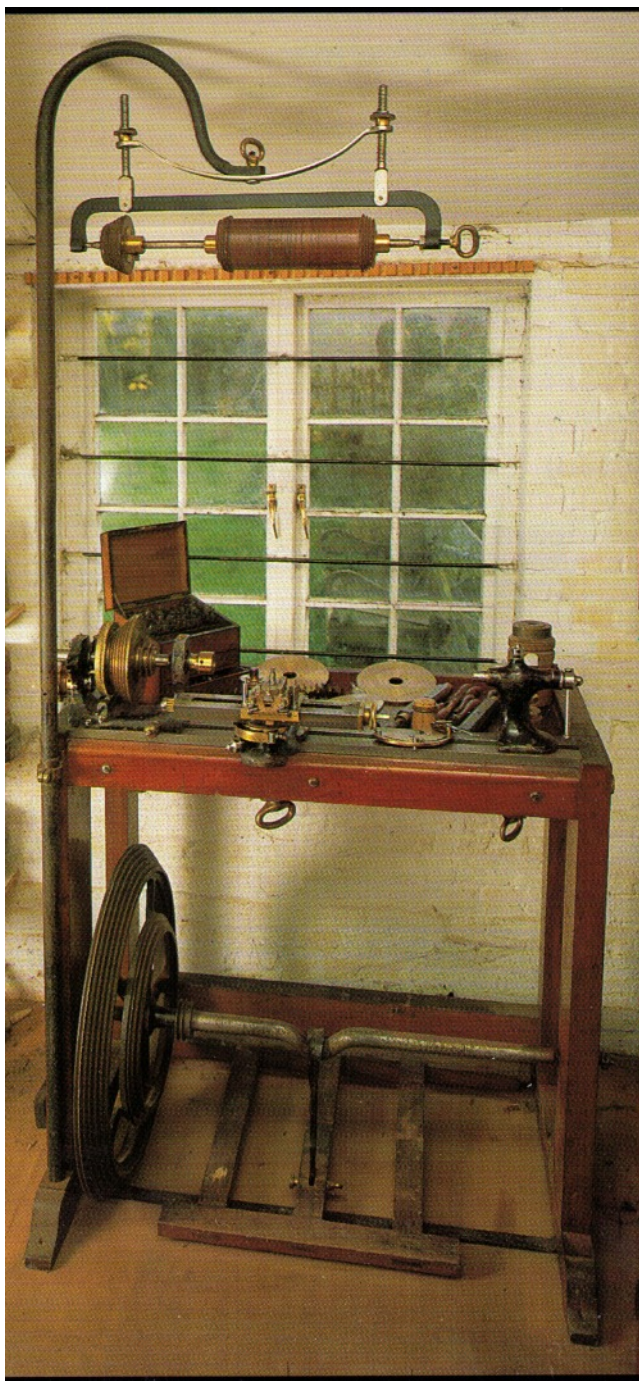

H2453,
sold by
Christies
Nov 1975
and again in
Dec 1996
(USA)



H2453

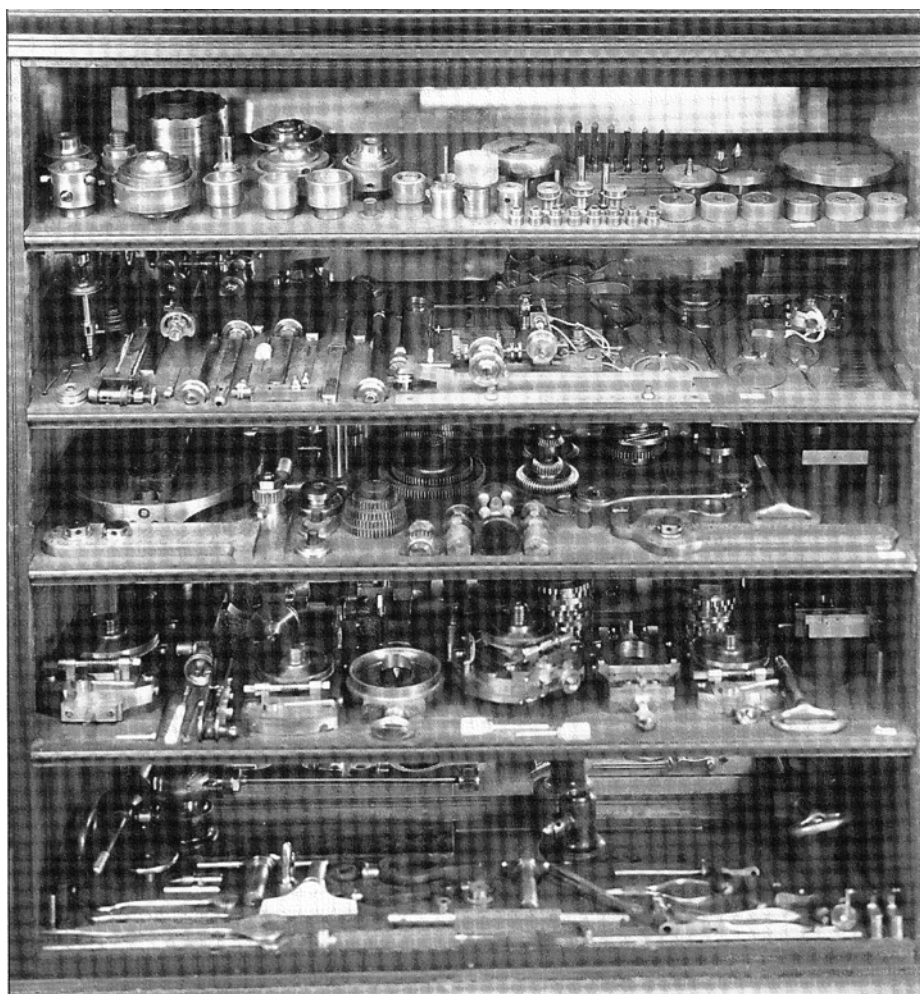

H2453

H2456, ex-Walshaw
sold by Christies
Dec 02



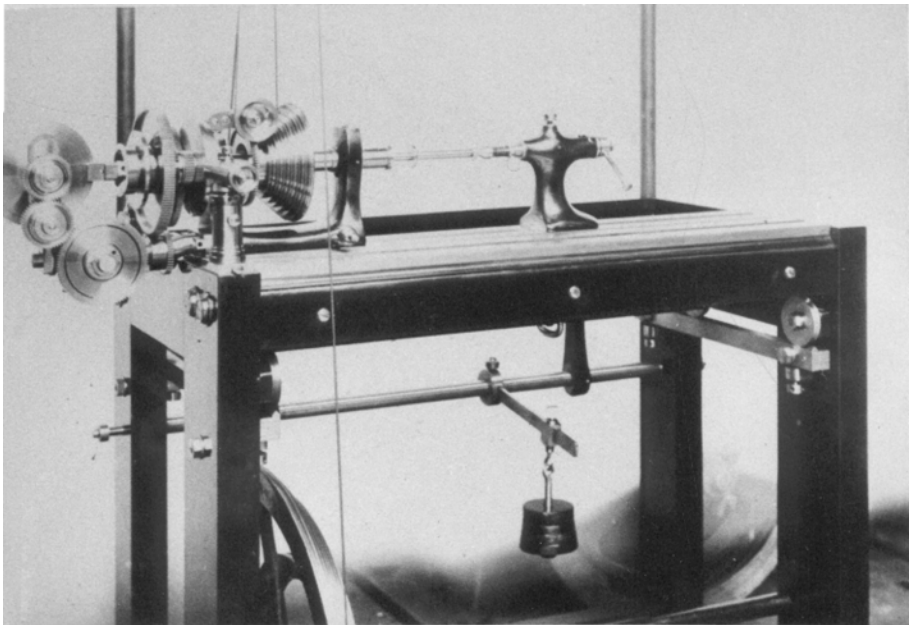

*Lathe with sliding Bearings for Rose Engine Tuning -
Only one made, & this was sold by Gerrard to J. Edinburg*



H2459 Twin-bed Rose Engine Lathe (UK)



H2482, (USA)



H2482 Cabinets (USA)



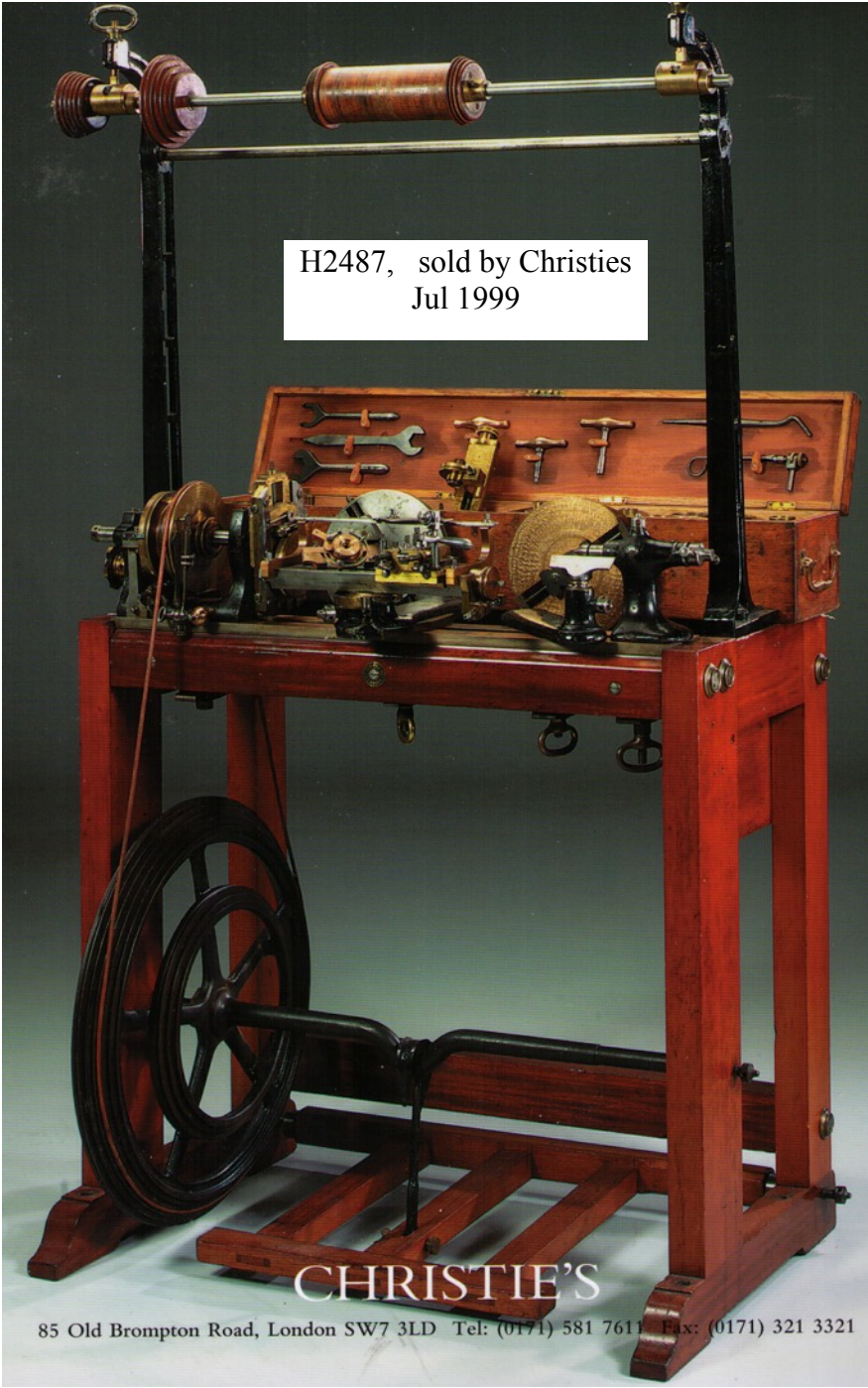

H2487, sold by Christies
Jul 1999

CHRISTIE'S

85 Old Brompton Road, London SW7 3LD Tel: (0171) 581 7611 Fax: (0171) 321 3321



H2494 (UK)

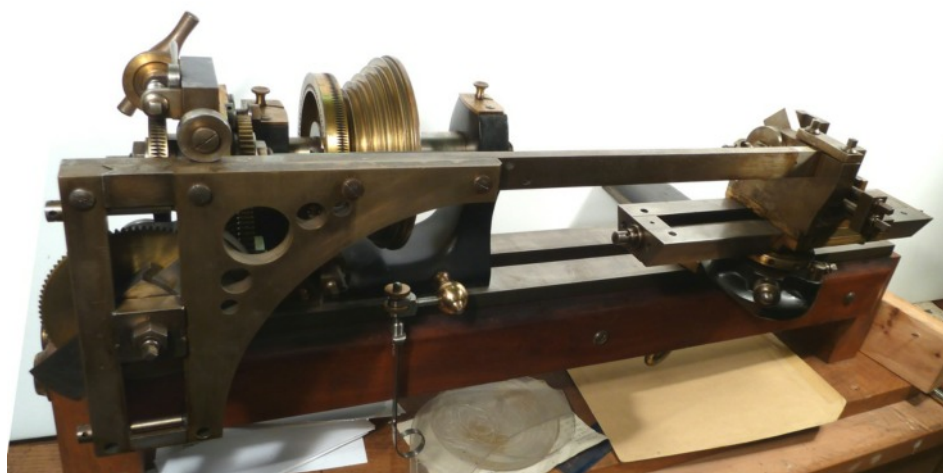

H2495 Harmonic Lathe
*photograph courtesy The
Science Museum, London, (UK)*



H2517 Iron Frame, gifted to Technical College by
Holtzapffell & Co,



H2555 5" Common
Headstock only; later fitted with 180-tooth Worm-wheel and
Tangent Screw by Hines of Norwich
(Canada)



NUMBER? sold at Shaw Sale

Lathes probably made by Holtzapffel & Co. but un-numbered

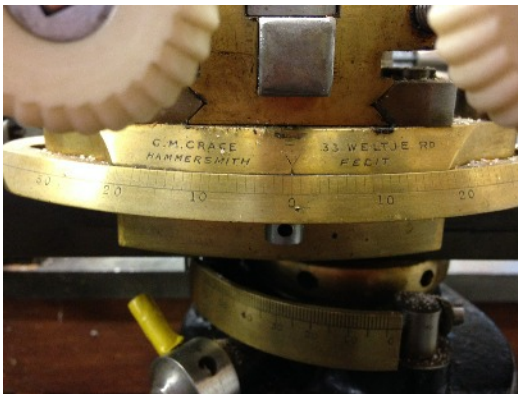
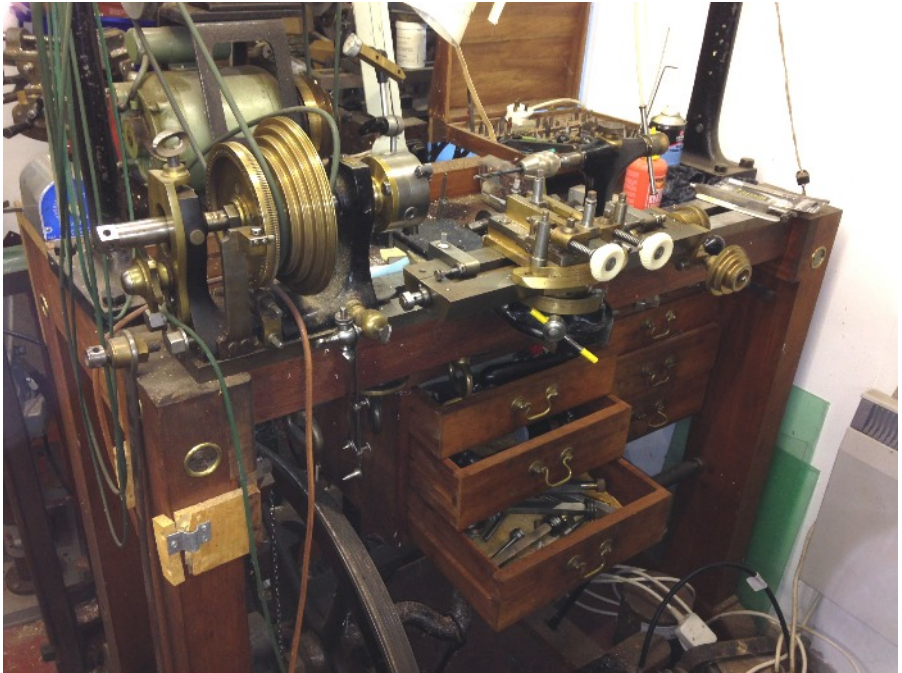

UK

ex-Standish-Ensell.
Slide-rest made by
G.M.Grace.

See S.O.T. Bulletins #3
page 6, #33 page 112 and
#34 page 194

RECENT ADDITIONS:

24-09-2015	719
	1843
	2413
12-03-2016	1328
29-10-2016	1761
03-06-2017	645
03-06-2017	1252

Holtzapffel & Co.

Register of Lathes

Lathes (or parts of lathes) bearing the following serial numbers are known to have been still in existence in recent years. Current owners are asked to please inform the writer of any errors or omissions. Confidentiality is guaranteed; every lathe or part of a lathe will be identified only by its serial number and country of domicile. Anyone wishing to contact a particular owner may apply to the writer who will request permission from the owner for contact to be made.

No.	Details	(p) denotes presence of photograph
16	Rose Engine ex-Norman Tweddle (USA) This lathe bears no number.	(p)
55	restored by Roger Davies (USA)	(p)
90	(USA)	
106	Lapidary Apparatus only (UK)	
135	sold 2014 (UK)	(p)
157	(USA)	
215	Rose Engine *reference J Salesin	
218	Wormscrew Chuck only (UK)	
306	Bar lathe purported to be in the Science Museum	
387	seen 1998 no photograph (UK)	(p)
413	Bourne Hall Museum, Ewell, Surrey, (UK)	(p)
420	rusty Saw-bench only (UK) Headstock No.420 is on H699	(p)
421	seen on scrap-heap 20 years ago	
427	possibly sold on Ebay	(p)
430	seen at Clevedon Craft Centre in 1974 (UK)	
446	Headstock only seen in 1976 (UK)	
480	possibly the un-numbered Rose Engine lathe sold by Christies Oct 1991 (Germany)	
482	*reference J Salesin	
484	ex-Walshaw (UK)	(p)
487	seen 1994 (UK)	

*references from Register by J Salesin - information pending

No.	Details	
489	Tambour top model sold by Christies Apr 1998. 2-jaw Chuck in different ownership.	(p)
510	purported to be in the Museum of London	
539	Modified by Hines; Rocking Slide-rest; sold c.2010 (Canada)	(p)
540	Tambour-top model (UK)	(p)
606	Headstock only (UK)	(p)
620	Tambour-top model with headstock No.420 (UK)	(p)
623	sold on EBay 2013	(p)
624	with First part Geometric Chuck (UK)	
631	6-drawer Under-bed Chest only sold at David Stanley Auction 2001	
643	Tailstock & remains of beechwood frame only (UK)	(p)
645	unsold at Christies November 1992 sold Mar 1993	(p)
646	Tambour-top model (but top missing) ex-Hindes (Canada)	(p)
675	seen Melton Mowbray c.1990 – since lost contact	
678	(Northern Ireland) c.1990 – since lost contact	
679	sold on Ebay 2014 (UK)	(p)
690	(UK)	(p)
692	sold by Christies Feb 1980	(p)
699	Tambour-top model (UK)	(p)
700	sold 2008 (USA)	(p)
704	3 pairs Screw-thread Chucks (large) with H1869	(p)
719	To be sold at SOT auction 2015	(p)
722	last reported in 1980 (UK)	
723	(UK)	
737	*reference J Salesin	
738	*reference J Salesin	
742	(USA)	
752	(UK)	
753	sold 2011 (USA)	(p)
754	Powerhouse Museum, (Australia)	(p)
761	National Museum of Ireland, Dublin.	(p)
762	4” lathe National Museum of Ireland	(p)
769	Slide-rest and not much else (UK)	
776	*reference J Salesin	
777	Rose Engine Lathe ex-Craven	
784	bought 2004 by S.O.T. (UK)	(p)
787	(Australia)	(p)

No.	Details	
799	seen at a Tool-dealer's shop in 1983	
812	Eccentric Chuck only	
815	(UK)	
830	set of 12 Drill Chucks only	(p)
831	*reference J Salesin	
833	oddments only; sold at S.O.T. auction 1982	
837	sold by Christies Apr 2001	(p)
842	*reference J Salesin	
843	*reference J Salesin	
859	(Canada)	(p)
881	ex Bill Jones donated to S.O.T. (UK) -	(p)
908	(UK)	
915	(USA)	
919	sold at Phillips auction (UK)	
930	Bower conversion to Rose Engine Lathe - Museum of Transport, Glasgow (UK)	(p)
931	sold Christies Oct 1991 (Germany)	(p)
933	no contact since 1994	(p)
964	sold 1990 (UK)	
969	no contact (UK)	
974	parts sold by Christies Aug 1980	(p)
975	(UK)	(p)
976	Rose Engine Lathe with sliding slide-rest – Science Museum, London, (UK)	(p)
983	Rare internally geared headstock, ex-Reed, ex-Dale Chase (USA)	(p)
984	sold 2004 (UK)	
991	Dome Chuck only – with H484 (UK)	(p)
993	2-jaw Universal Chuck only (UK)	
1035	Headstock only sold 1986	
1045	Headstock only (UK)	(p)
1048	sold by Christies Oct 1985	(p)
1055	Tailstock only found in 1976	
1065	purported to be in Museum of London (UK)	
1067	heads only (location unknown)	(p)
1069	*reference J Salesin	
1070	Rose Engine (UK)	(p)
1071	Rose Engine (USA)	(p)
1072	(location unknown)	(p)

No.	Details	
1079	Tailstock only 1952 – Eccentric Chuck with #1588	
1085	sold 1983	
1092	broken up in 1978	
1101	sold 2012 (UK)	(p)
1104	sold Christies Mar 1992 ; sold again Nov 1995 (USA)	(p)
1107	*reference J Salesin	
1109	*reference J Salesin	
1110	Rose Engine Lathe – ex Bower – last known in 1973. Compound Ecc/Ellipse Chuck sold by Christies Oct 1991	
1127	Heads & accessories sold by Christies Feb 1981	
1128	last known in 1962 (UK)	
1175	5 cup chucks only (UK)	(p)
1190	sold at Bonhams 2009 (£720) (UK)	(p)
1193	Museum of Science & Industry, Newcastle (UK)	
1194	sold 2008 (UK)	(p)
1202	(location unknown)	
1206	Geometric Chuck only (UK)	
1209	unsold at Christies Jul & Nov 1992	(p)
1210	Headstock only – S.O.T. auction 2005 (UK)	(p)
1213	(UK)	
1216	sold by www.lathes.co.uk 2012	(p)
1232	sold Christies Apr 1998	(p)
1234	last recorded in 1978 (UK)	(p)
1247	sold 2003 (USA)	
1252	(UK)	(p)
1253	sold by Christies Mar 1994 (USA)	
1254	Iron frame – North Western Museum of Science & Industry, Manchester, UK	(p)
1261	sold at David Stanley auction 2007	(p)
1264	lost contact	
1265	broken up in 1993	
1271	found at Leeds Castle, Kent – sold by David Stanley 1987	
1274	sold 2013 – unknown buyer	(p)
1293	Lynn Woodworking Museum (New Zealand)	
1302	(Canada)	
1307	sold c.2010 (Canada)	(p)

No.	Details	
1308	(UK)	
1309	sold by Christies Jul 1979 to Lynn Woodworking Museum (NZ)	
1328	S.O.T. (UK)	(p)
1339	sold 2008 (UK)	(p)
1357	headstock etc., sold by Christies May 1990	(p)
1360	head & tailstock sold by Christies Aug 1987	
1376	sold 2013 (UK)	(p)
1378	sold 16 July 2011 by Skinner Auctions (USA)	(p)
1382	Amberly Museum, Sussex, (UK)	
1397	no contact since 1965	
1416	ex Ibbotson (UK)	
1417	sold by Christies, May 1987, (USA)	
1418	sold by Christies, Mar 1992	
1442	(UK)	(p)
1447	no contact since 1982	
1448	(USA)	
1449	(UK)	(p)
1450	no contact since 1980	
1475	4" screw-mandrel (UK)	(p)
1476	7" screw-mandrel Rose Engine ex Tweddle, ex Abell, (UK)	(p)
1487	sold by David Stanley, 1996 (USA)	(p)
1497	ex-Martin Matthew, (USA)	(p)
1508	Eccentric Chuck only, sold by Christies, 1984	
1516	Heads & Handrest, (USA)	(p)
1520	Iron Frame, (USA)	
1541	(Ireland) -photo awaited-	
1548	Lynn Woodworking Museum (New Zealand)	
1555	unsold at Christies, Aug 1987 undergoing restoration (USA)	(p)
1556	sold by Christies Apr 1979 to John Paul Getty Museum, sold by Christies, again Nov 1990	(p)
1557	(UK)	
1561	no contact since 1978	
1583	3 work-holding chucks only, ex-Bill Jones	
1587	changed hands 1998-9 (UK)	(p)
1588	includes Eccentric Chuck #1079, sold 2006 (USA)	(p)

No. Details

1589	sold by Christies, Mar 1989 (UK)	(p)
1593	*reference J Salesin	
1594	Rose Engine with 2-tier Floor-standing Cabinet, S.O.T. (UK)	(p)
1597	Heads only (UK)	
1602	2 Brass Spring Chucks only (UK)	(p)
1607	last contact 1975 (UK)	
1618	S.O.T. (UK)	
1623	Tailstock only, sold together with headstock for #1685, by Christies, Nov 1990	
1633	4" Bench Lathe, Curtis Museum, Alton, Hants, since 1976	(p)
1634	ex Chaplin, sold 2005 (UK)	(p)
1636	Rose Engine with 2-tier Floor-standing Cabinet, ex-Warren Ogden, the most expensive ever made by H & Co., sold by Skinner Inc., Dec 2012, for around \$200,000, (USA)	(p)
1637	Rose Engine, sold by Christies Nov 1990 ex-Fletcher (UK)	(p)
1655	Wormscrew Chuck only (UK)	(p)
1665	10" Rose Engine Lathe, no number on lathe (USA)	(p)
1679	Lynn Woodworking Museum (New Zealand)	
1685	Headstock only, sold together with tailstock for #1623, by Christies, Nov 1990	
1698	sold at Christies 2004	
1702	University of Manchester, reported that no original H & Co., parts remain	
1725	Head, bed, Slide-rest only, sold by Christies, Feb 1981 (USA)	
1741	believed the have a 2-tier Floor-standing Cabinet and a Rose Chuck added in 1990's (USA)	
1753	Continuously owned by the same family from new (UK)	
1761	Heads, hand-rest & bed only (UK)	(p)
1765	no contact since 1977 (UK)	
1792	6" Screw-mandrel, no contact since 1978 (UK)	
1798	taken to Western Australia in 1844; re-discovered in 2011 (Australia)	(p)
1805	no contact since 1974 (Canada)	
1833	(USA)	
1840	no contact since 1936 (UK)	

No. Details

1843	Found in Dorset 2015 (UK)	(p)
1844	sold by Christies Aug 1980 and at S.O.T. auction 1996 (USA)	(p)
1846	S.O.T. ex-Bill Jones (UK) has with it EccentricChuck & 6" 2-jaw for H2432 and 9" 2-jaw Independent for H2214	
1868	sold by Christies Jun 1982; sold again 2001 (USA)	(p)
1869	ex-Earl of Harborough, completely rebuilt as a Rose Engine Lathe with solid brass heads and other major parts, c.1848, by John Bower. Sold 2004 (UK)	(p)
1870	Iron Frame, sold at S.O.T. auction 1978	
1890	(UK)	(p)
1891	sold by Phillips May 1988, by Murland Jul; 1999, sold again in 2011 (UK)	(p)
1896	sold by Christies May 1988 (USA)	(p)
1900	one work-holding chuck only, ex-Bill Jones (UK)	
1905	completely rebuilt by J H Evans c.1878; has floor-standing cabinet	(p)
1906	sold by Christies May 1987, sold again 1996 (Australia)	(p)
1908	believed to be in UK	
1909	Headstock only, ex-Guy Wilson, Rose Engine Conversion (by Smith Frost) sold c.2010 [Canada]	(p)
1910	Rose Engine Conversion (by Smith Frost) sold by Christies, May 2003 (UK)	(p)
1911	Rocking Slide-rest Conversion in 1875 for Rev. C.C.Ellison (UK)	
1918	no contact since 1980	
1926	no details	(p)
1935	5½" - Welsh Folk Museum, Cardiff (UK)	
1942	(USA)	(p)
1946	(UK)	(p)
1950	Iron Frame includes headstock #2445 (USA) Note:- a 2-stage Geometric Chuck #1950 was sold by Christies Jul 1999 (USA)	(p)
1955	(UK)	
1956	believed to have been sold in or after 1984 (Canada)	
1959	(UK)	(p)
1960	ex-Rochester Institute of Technology, New York; for sale on eBay in 2013 (USA)	(p)

No. Details

- 1963 sold by Christies, May 1987 (UK)
- 1968 gifted by King William III of Holland to a Technical School
– [see also #2262 & 2288] now in care of Rijksmuseum Paleis,
Het Loo. (Nederland)
- 1972 Tambour-top model, Frame of ‘bois de natte’ (Beefwood - later
identified as Makoré) made for the Great Exhibition of 1851, sold
2009; restoration project commenced 2014 (USA) (p)
- 1974 (USA) (p)
- 1983 Drive Plate or Back Plate only (UK) (p)
- 1987 Tailstock only (UK) (p)
- 1993 ex-Dale Chase (USA) (p)
- 1994 ex-Theodore Crom, sold by Skinner Inc., Dec 2012 (p)
- 1995 ex Rochester Institute of Technology, New York; for sale on
eBay in 2010 (USA) (p)
- 1996 Castle Museum of Norwich (UK) (p)
- 1999 to a different owner (USA) 1983 Backplate only (UK)
- 2003 (UK)
- 2005 Headstock only.(UK) Rectilinear Chuck sold at S.O.T. auction
1998 (p)
- 2012 Heads only (UK)
- 2015 contacted 2013 (New Zealand)
- 2019 6” Common - sold 1992 (UK)
- 2021 6” - includes Rose Chuck, ex Sir David Salomons, Whipple
Museum of the History of Science, Cambridge University
(UK)
- 2023 6” ex-Frank Knox (USA)
- 2033 (UK)
- 2036 no contact since 1976 (UK)
- 2038 Birmingham Museum of Science & Industry since 1958
- 2039 last contact 1992 when owner intended to donate it to museum
(Tasmania)
- 2040 (UK) (p)
- 2041 sold Dec 1980 (France)
- 2067 no contact since 1975 (UK)
- 2068 (USA)

No.	Details	
2083	Telegraph Museum, Porthcurno (UK)	(p)
2084	no contact since 1981 (UK)	
2089	(USA)	
2090	sold in 1997 (UK)	
2095	no contact since 1970 (UK)	
2104	2-jaw Universal Chuck only (USA)	
2105	no contact since 1990's	
2106	Headstock only, ex-Bill Jones, sold at SOT auction 2013 (UK)	
2118	Headstock only sold at SOT auction 2011 (UK)	
2124	sold by Christies, Nov 1990 (UK)	
2130	sold by Bonhams Jan 2009 (£2160) (UK)	(p)
2132	ex-Richard Pudsey Dawson, sold by Christies, Nov 1986; (USA)	
2135	Smithsonian National Museum of History & Technology (USA)	
2136	*reference J Salesin Dome & Rectilinear Chucks only also Rose Chuck from different source (UK)	(p)
2137	Headstock only sold S.O.T. 1997 (UK)	(p)
2139	no contact in recent years, believed to be in (Australia)	(p)
2142	National Museum, Dublin (Ireland)	(p)
2143	Found in Trowbridge 2015 (UK)	(p)
2152	*reference J Salesin (USA)	
2153	sold 2006 (UK) also different owner has Billiard Ball Chuck	(p)
2157	6" Screw-mandrel with 2-tier Floor-standing Cabinet, sold 2014 (USA)	(p)
2158	(UK)	(p)
2161	comprising Internally Geared Headstock and Spiral Apparatus, sold by Christies, May 2003 (UK)	(p)
2167	6" Slide Lathe with Internally Geared Headstock, ex-Theodore Crom (USA)	(p)
2168	6" Back-geared Slide Lathe sold 2008 or 2009 (USA)	(p)
2176	Heads, Frame & Flywheel only, sold 2004 (UK)	
2177	Heads only, sold 1990's (USA)	
2183	Bed, Frame, Metal-turning Slide-rest and Eccentric Chuck only, Market Drayton Museum (UK)	
2184	no contact since 1985 (Israel)	(p)

No.	Details	
2185	Vertical lathe with Geometric Chuck, ex Tweddle, sold by Christies Nov 1990 (USA)	
2189	common heads only, sold 2004 (UK)	(p)
2194	bed & tailstock only (UK)	(p)
2195	(USA)	
2196	sold 1995 (USA)	
2198	(UK)	(p)
2208	no contact since 1977	
2209	ex-Shaw, sold 2007 (USA)	
2214	(UK) also different owner has the Oblique Chuck (UK) also the 9" 2-jaw Independent Chuck is with H881	(p)
2215	Believed to be in (New Zealand)	
2216	sold 2006 (UK)	(p)
2217	ex Elphinstone (UK)	
2219	gift of Queen Victoria to Archduke Otto Von Hapsburg (Austria)	(p)
2229	sold 2008 (UK)	(p)
2237	(USA)	(p)
2239	includes 2 Geometric Chucks (UK)	
2240	sold by Bonhams Jan 2007 (UK)	
	Spherical Slide-rest only, sold by Christies Oct 1991	(p)
2242	no contact since 1975 when on loan to a musical instrument maker (UK)	
2245	with large size Rose Chuck, ex Marquis of Blandford (uncle of Winston Churchill), third owner W G Collins, 4th owner C W Jowett, 5th owner T V Anthony, sold 1978 (UK)	(p)
2247	one boxwood Spring Chuck only (UK)	
2249	(USA)	
2253	sold by Christies Oct 1991, sold 2013 (New Zealand)	
2261	no contact since 1991 (UK)	
2262	gifted by King William III to a Technical School – [see also #1968 & 2288], now in care of Rijksmuseum Paleis, Het Loo (Nederland)	
2270	sold 2005 (UK)	(p)
2272	no contact since 1933 (Australia)	
2273	has Rose Chuck and is a very comprehensive outfit, including ornamental, spiral-spherical, geometric, elliptical and metal-turning slide-rests, but missing the	

No. Details

	original Geometric Chucks, ex-Bazley, ex Fowler, sold 2000 (UK)	(p)
2274	sold c.2000 (USA)	
2275	sold 2003 (Norway)	(p)
2277	Rose Engine Conversion (by Smith Frost), ex Ashton, ex-Fred Howe, sold by Christies Jun 1983 (USA)	(p)
2278	ex Torrens, ex Audsley, sold 2007 (UK)	
2283	with longer mandrel, sold c.1979 (UK)	
2286	(UK)	(p)
2287	Ashmolean Museum, Oxford, on loan to Birmingham Museum of Science & Industry (UK)	
2288	7" Common, King William III, [see also #1968 & 2262] now in care of Rijksmuseum Paleis, Het Loo (Nederland)	
2297	(UK)	
2299	*reference J Salesin	
2302	sold Sep 2005 and again later (USA or Canada), for sale 2007 (USA)	(p)
2304	sold by Christies May 1981 to Lynn Woodworking Museum (New Zealand)	(p)
2306	Vertical Bed with multi-stage Geometric Chuck, Science Museum, London (UK)	(p)
2312	one work-holding chuck only, ex Bill Jones, S.O.T. (UK)	
2314	(UK)	
2320	no contact since 1975 (UK)	
2322	sold on EBay Sep 2010	(p)
2323	sold by Christies Nov 1990, parts sold c.2010 (Canada)	
2325	sold by Christies Jun 83 (USA)	(p)
2326	North Western Museum of Science & Industry, Manchester	(p)
2328	ex-Theodore Crom sold by Skinner 2012 (USA)	(p)
2329	sold 1997 (UK)	
2332	ex Lady Gertrude Crawford, on display at Croxteth Hall, Liverpool (UK)	(p)
2333	sold by Christies, Nov 1990 (USA)	(p)
2334	ex H C Robinson, sold at Bonhams, 2007 (UK)	(p)
2339	(USA)	(p)
2340	no contact since being advertised for sale in 1980	
2342	sold 2008 (UK)	(p)
2343	sold by Christies Nov 1992	

No.	Details	
2346	sold 1966 (UK)	
2350	sold by Christies May 1981 (New Zealand)	(p)
2351	(UK)	
2352	ex Guy Wilson (UK)	
2353	sold on EBay, May 2006 (Germany)	(p)
2354	sold by Christies, Dec 1998 (USA)	
2357	Heads and Bed sold 2000, resold 2008 (UK)	
2358	(USA)	
2359	has Rose Chuck, (Tasmania)	(p)
2361	no contact	
2362	ex D C Gall, ex Dale Chase (USA)	(p)
2366	Iron Frame (UK)	(p)
2370	replacement oak frame (UK)	(p)
2372	ex-Alan Hocking (UK)	
2373	ex-Marquis of Blandford, ex-Chaplin, no contact since c.1990	
2375	Headstock only, sold by Christies, Nov 1994	
2379	(or 2439?) believed to include a Rose Chuck and Geometric Chuck (and/or Epicycloidal Cutting Frame (probably USA)	
2385	Heads & bed sold by Christies Nov 1993. (UK)	
2386	(UK)	(p)
2390	bought at auction Mar 2000, sold 2002 (UK)	(p)
2392	no contact, believed to be in (Ireland)	
2399	sold on Ebay March 2007; whereabouts unknown.	(p)
2400	covered in rust and dust in the loft of a coach house.	
2401	was offered for sale in 1982	
2402	sold c.1997 (UK)	
2403	no contact since c.1974	
2406	ex-Bill Jones S.O.T. (UK)	
2408	sold 2007 (UK)	(p)
2409	Sold by Bonhams Jan 2009 - resold 2011 (USA)	(p)
2410	ex Alfred H Bevan, ex William Gaddum, sold May 2011 (USA)	(p)
2411	2-jaw Chuck only (UK)	
2413	bought from scrap merchant £50 (UK)	(p)
2416	Back-gearred, sold 2007 (USA)	

No. Details

- 2417 (UK)
- 2424 Common Headstock only sold by Christies Jul 1992, later at S.O.T auction (UK), resold 2010 (Canada) (p)
- 2425 Tailstock only (USA) (p)
- 2432 ex-F.W.Gerrard, sold 2010. Has rare Oblique Chuck (Canada) Eccentric Chuck & 6" 2-jaw Chuck are with H881 (p)
- 2433 with 2-tier Floor-standing Cabinet, contacted 1999, subsequently sold (USA) (p)
- 2434 2 stage Geometric Chuck sold 2009 (USA) also different owner (identity unknown) has Rectilinear Chuck; also different owner has Faceplate (UK) (p)
- 2435 sold in Shaw sale (USA?) (p)
- 2438 comprehensive outfit, Science Museum, London (UK) (p)
- 2439 (or 2379?) (USA?)
- 2441 Salisbury Polytechnic, Rhodesia – now Zimbabwe
- 2443 ex Guy Lendon, sold c.1966 to Harold Boddy of Australia, donated 2010 to S.O.T. (UK) (p)
- 2444 no contact since 1960
- 2445 Headstock only, included with #1950 (USA)
- 2446 ex G. W. Holtzapffel-Budd, currently (2014) offered for sale (UK) (p)
- 2448 no contact since 1930
- 2449 Iron Frame with Willis Milling attachment, sold 1997 and again in 2006 (USA) (p)
- 2450 sold by Christies, Jun 1984 (USA) (p)
- 2453 with 2-tier Floor-standing Cabinet and Rose Chuck sold by Christies Nov 1975 and sold again Dec 1996 (USA) (p)
- 2454 sold Sothebys, Nov 1987
- 2456 ex-Walshaw sold by Christies 2003, sold again Dec 2002 and again in Sep 2006 (Switzerland) (p)
- 2458 6" back-gearred, ex Abell, no contact
- 2459 Twin-bed oscillating Rose Engine Lathe, ex F. W. Gerrard, sold c.2012 (UK) (p)
- 2461 no contact since c.1990
- 2462 Rose Chuck ex-Roger Davies sold by Christies Nov 1986
- 2478 sold 1983 (USA)
- 2482 virtually un-used, includes two bench-top floor-standing

No. Details

- cabinets, sold by Phillips Oct 1997 and sold again in 1999
(USA)
(p)
- 2484 Heads only (UK)
- 2485 Headstock only, sold by Christies 1979
- 2487 sold by Christies Jul 1999 (USA) (p)
- 2491 some chucks believed to exist (USA)
- 2494 with original Holtzapffel invoice (UK) (p)
- 2495 Harmonic Lathe, ex H C Robinson, Science Museum,
London (UK) (p)
- 2495 (duplicate numbered Headstock only) Lynn Woodwork
Museum (New Zealand)
- 2498 no contact since 1972 (UK)
- 2503 no contact since 1977, Waverly Adult Education Institute,
Godalming (UK). one of 66 lathes, numbered 2465-2474,
2496-2551 and 2554, donated by H & Co., to technical
schools
- 2517 Iron Frame, sold 2004 (UK) (p)
- 2555 Headstock only ex-F.Haythornthwaite (Canada)
(p)

CURRENT OWNERS - Please inform the writer of any errors or omissions in this list; or if you know the whereabouts of a Lathe not listed here. Confidentiality is guaranteed; every lathe or part of a lathe will be identified publicly only by its serial number and country of domicile. Anyone wishing to contact a particular owner may apply to the writer who will request permission from the owner for contact to be made.

Contact the writer, John Edwards, by telephone: 0(+44)1732-355-479
or by email: ornamental.turning@talktalk.net

Previous owners of Holtzapffel Lathes

- 16 **Norman Tweddle** - renowned ornamental turner; founder member and first President of the Society of Ornamental Turners; author of 'The Rose Engine Lathe, its History, Development and Modern Use' (1950 & 1954); and initiator of the Tweddle Medal for Ornamental Turning.
- 55 **Roger Davies** - renowned ornamental turner and maker of ornamental turning equipment; former Editor of the Bulletin of the Society of Ornamental Turners.
- 484 **Tom Walshaw** - author of 'Ornamental Turning' (1990).
- 646 **Gordon Hindes** - former Secretary of the Society of Ornamental Turners.
- 777 **Earl of Craven** - well known ornamental turner, friend of Lady Gertrude Crawford and Mary Isabella Oliver-Gascoigne (author of 'Handbook of Turning' (1842)
- 881 **Bill Jones** - renowned ivory turner; author of 'Notes from the Turning Shop' (1996) and 'Further Notes from the Turning Shop' (1997); and prolific contributor to the Bulletin of the Society of Ornamental Turners.
- 983 **Dale-Chase** -renowned rose engine turner of boxes
- 1497 **Martin Matthews** - author of 'Engine Turning 1680 - 1980' (1984)
- 1634 **C H Chaplin** - author of 'A New and Simple Means of Executing Rose Engine Turning with Simple Apparatus' (1933); and Ornamental Lathe Work for Amateurs' (c.1914).
- 1636 **Warren Greene Ogden** - author of 'The Pedigree of Holtzapffel Lathes' (1987).
- 1637 **Paul Fletcher** - highly skilled ornamental turner and co-inventor of the MDF Rose Engine..
- 1846 **Bill Jones** - see above -
- 1869 **Earl of Harborough** - probably Holtzapffel & Co's most frequent customer.
- 1869 **John Bower** - inventor and highly skilled maker of ornamental and rose engine lathes; and converter of several Holtzapffel lathes into Rose Engines.
- 1905 **J H Evans** - the second largest maker of ornamental lathes and author of 'Ornamental Turning (c.1886)
- 1910 **Guy Wilson** - former Editor of the Bulletin of the Society of Ornamental Turners.
- 1910 **Henry Smith Frost** - skilled engineer who converted several Holtzapffel lathes into Rose Engines using the design of John Bower..
- 1911 **Rev. C.C.Ellison** - renowned ornamental turner and inventor of O.T. appliances.
- 1993 **Dale Chase** - see above -
- 1994 **Theodore Crom** - author of 'Horological Shop Tools 1700-1900' (1980); 'Early Lancashire Horological Tools and their Makers' (1994).
- 2021 **Sir David Salomons** - founder member of London & Westminster Bank and member of the Stock Exchange - elected as Alderman and Sheriff of the City of London(1835), High Sheriff of Kent (1839) and Lord Mayor of the City of London (1855); elected Member of Parliament (1851) but not permitted to take his seat, having refused the oath of abjuration (he was Jewish and refused to swear to the Christian phrases in the oath).
- 2023 **Frank Knox** - author of 'Ornamental Turnery' (1986).
- 2106 **Bill Jones** - see above -
- 2132 **Richard Pudsey Dawson** - inventor of the Geometric Slide-rest (patented 1870)
- 2167 **Theodore Crom** - see above -
- 2185 **Norman Tweddle** - see above -
- 2217 **H W Elphinstone** - author of 'Patterns for Turning' (1872)
- 2245 **Marquis of Blandford** -uncle of Winston Churchill
- 2245 **W G Collins** - inventor of the Collins Reciprocator.
- 2245 **C W Jowett** - initiator of the Jowett Medal for Ornamental Turning.
- 2245 **T V Anthony** - lender of Evans Lathe #1291 to the Society of Ornamental Turners.
- 2273 **Sir Thomas Sebastian Bazley** - renowned ornamental turner and author of 'Notes on the Epicycloidal Cutting Frame (1872) and 'Index to the Geometric Chuck' (1875).
- 2273 **Ken Fowler** - well known ornamental turner and Council Member of S.O.T.
- 2277 Converted by **Henry Smith Frost** - see above -
- 2277 **Thomas J. Ashton** - inventor of several counting and driving mechanisms for ornamental turning.

- 2277 **Fred Howe** - famous ornamental turner, former Secretary and founder member of the Society of Ornamental Turners; and initiator of the Howe Cup for Plain Turning.
- 2278 **Torrens** - inventor of a milling attachment sold by Holtzapffel & Co (catalogue #3115).
- 2278 **G.A.Audsley** - author of 'The Art of Polychromatic and Decorative Turning' (1911).
- 2328 **Theodore Crom** - see above -
- 2332 **Lady Gertrude Crawford** - famous ornamental turner and friend of the Earl of Craven
- 2334 **H.C.Robinson** - author of 'An Introduction to Eccentric Spiral Turning' (1906).
- 2352 **Guy Wilson** - see above -
- 2362 **D.C.Gall** - contributor of articles to the Bulletin of the Society of Ornamental Turners.
- 2362 **Dale Chase** - see above -
- 2372 **Alan Hocking** - former librarian of the Society of Ornamental Turners.
- 2373 **Marquis of Blandford** - see above -
- 2373 **C.H.Chaplin** - see above -
- 2406 **Bill Jones** - see above -
- 2410 **Alfred H. Bevan** - buyer of one of the most comprehensive outfits made by Holtzapffel & Co.
- 2410 **William H. Gaddum** - highly skilled ornamental turner and designer of cams for Rose Engine turning.
- 2432 **F.W.Gerrard** - Master Craftsman in H & Co's workshops for 43 years (1884-1927) after which he founded the Ornamental Turning Company who made grinding and other O.T. apparatus..
- 2443 **Guy Lendon** - skilled ornamental turner and donor of examples to the Society of Ornamental turners.
- 2443 **Harold Boddy** - donor of this lathe to the Society of Ornamental Turners
- 2446 **G. W. Holtzapffel-Budd** - inventor of the Rose Chuck and the Pumping Apparatus.
- 2449 **Willis** - inventor of a milling attachment sold by Holtzapffel & Co (catalogue #3114).
- 2456 **Tom Walshaw** - see above -
- 2458 **S. G. Abell** - well known ornamental turner, past President and founder member of the Society of Ornamental Turners; co-author of 'A Bibliography of the Art of Turning and Lathe and Machine Tool History' (1950).
- 2459 **F. W. Gerrard** - see above -
- 2462 **Roger Davies** - see above -
- 2495 **H. C. Robinson** - see above -
- 2555 **F. Haythornthwaite** - former Editor of the Bulletin of the Society of Ornamental Turners and initiator of the Haythornthwaite Cup for ornamental turners of up to 5 years standing..